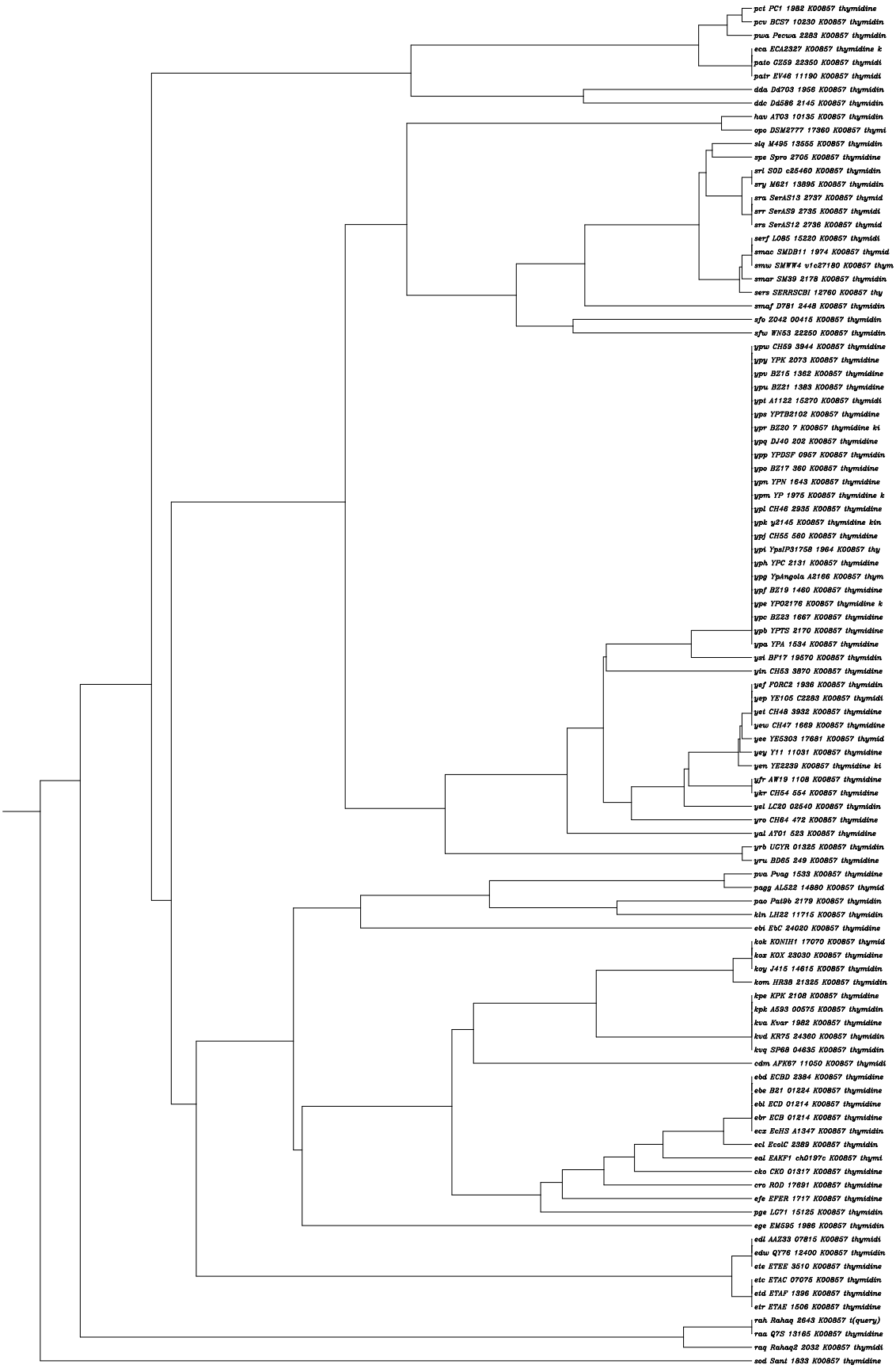
pct PC1 1982 K00857 thymidine
pcv BCS7 10230 K00857 thymidin
pwa Pecwa 2283 K00857 thymidin
eca ECA2327 K00857 thymidine k
pato CZ59 22350 K00857 thymidi
patr EV46 11190 K00857 thymidi
dda Dd703 1956 K00857 thymidin
ddc Dd586 2145 K00857 thymidin
hav AT03 10135 K00857 thymidin
opo DSM2777 17360 K00857 thymi
slq M495 13555 K00857 thymidin
spe Spro 2705 K00857 thymidine
srl SOD c25460 K00857 thymidin
sry M621 13895 K00857 thymidin
sra SerAS13 2737 K00857 thymid
srr SerAS9 2735 K00857 thymidi
srs SerAS12 2736 K00857 thymid
serf L085 15220 K00857 thymidi
smac SMDB11 1974 K00857 thymid
smw SMWW4 v1c27180 K00857 thym
smar SM39 2178 K00857 thymidin
sers SERRSCBI 12760 K00857 thy
smaf D781 2448 K00857 thymidin
sfo Z042 00415 K00857 thymidin
sfw WN53 22250 K00857 thymidin
ypw CH59 3944 K00857 thymidine
ypy YPK 2073 K00857 thymidine
ypv BZ15 1362 K00857 thymidine
ypu BZ21 1383 K00857 thymidine
ypt A1122 15270 K00857 thymidi
yps YPTB2102 K00857 thymidine
ypr BZ20 7 K00857 thymidine ki
ypq DJ40 202 K00857 thymidine
ypp YPDSF 0957 K00857 thymidin
ypo BZ17 360 K00857 thymidine
ypn YPN 1643 K00857 thymidine
ypm YP 1975 K00857 thymidine k
ypl CH46 2935 K00857 thymidine
ypk y2145 K00857 thymidine kin
ypj CH55 560 K00857 thymidine
ypi YpsIP31758 1964 K00857 thy
yph YPC 2131 K00857 thymidine
ypg YpAngola A2166 K00857 thym
ypf BZ19 1460 K00857 thymidine
ype YP02176 K00857 thymidine k
ypc BZ23 1667 K00857 thymidine
ypb YPTS 2170 K00857 thymidine
ypa YPA 1534 K00857 thymidine
yst BF17 19570 K00857 thymidin
yin CH53 3870 K00857 thymidine
yef FORC2 1936 K00857 thymidin
yep YE105 C2283 K00857 thymidi
yet CH48 3932 K00857 thymidine
yew CH47 1669 K00857 thymidine
yee YE5303 17681 K00857 thymid
yey Y11 11031 K00857 thymidine
yen YE2239 K00857 thymidine ki
yfr AW19 1108 K00857 thymidine
ykr CH54 554 K00857 thymidine
yel LC20 02540 K00857 thymidin
yro CH64 472 K00857 thymidine
yal AT01 523 K00857 thymidine
yrb UGYR 01325 K00857 thymidin
yru BD85 249 K00857 thymidine
pva Pvag 1533 K00857 thymidine
pagg AL522 14880 K00857 thymid
pao Pat9b 2179 K00857 thymidin
kln LH22 11715 K00857 thymidin
ebi EbC 24020 K00857 thymidine
kok KONIH1 17070 K00857 thymid
kox KOX 23030 K00857 thymidine
koy J415 14615 K00857 thymidin
kom HR38 21325 K00857 thymidin
kpe KPK 2108 K00857 thymidine
kpk A593 00575 K00857 thymidin
kva Kvar 1982 K00857 thymidine
kvd KR75 24360 K00857 thymidin
kvq SP68 04635 K00857 thymidin
cdm AFK67 11050 K00857 thymidi
ebd ECBD 2384 K00857 thymidine
ebe B21 01224 K00857 thymidine
ebl ECD 01214 K00857 thymidine
ebr ECB 01214 K00857 thymidine
ecx EcHS A1347 K00857 thymidin
ecl EcolC 2389 K00857 thymidin
eal EAKF1 ch0197c K00857 thymi
cko CKO 01317 K00857 thymidine
cro ROD 17691 K00857 thymidine
efe EFER 1717 K00857 thymidine
pge LG71 15125 K00857 thymidin
ege EM595 1986 K00857 thymidin
edl AAZ33 07815 K00857 thymidi
edw QY76 12400 K00857 thymidin
ete ETEE 3510 K00857 thymidine
etc ETAC 07075 K00857 thymidin
etd ETAF 1396 K00857 thymidine
etr ETAE 1506 K00857 thymidine
rah Rahaq 2643 K00857 t(query)
raa Q7S 13165 K00857 thymidine
raq Rahaq2 2032 K00857 thymidi
sod Sant 1833 K00857 thymidine