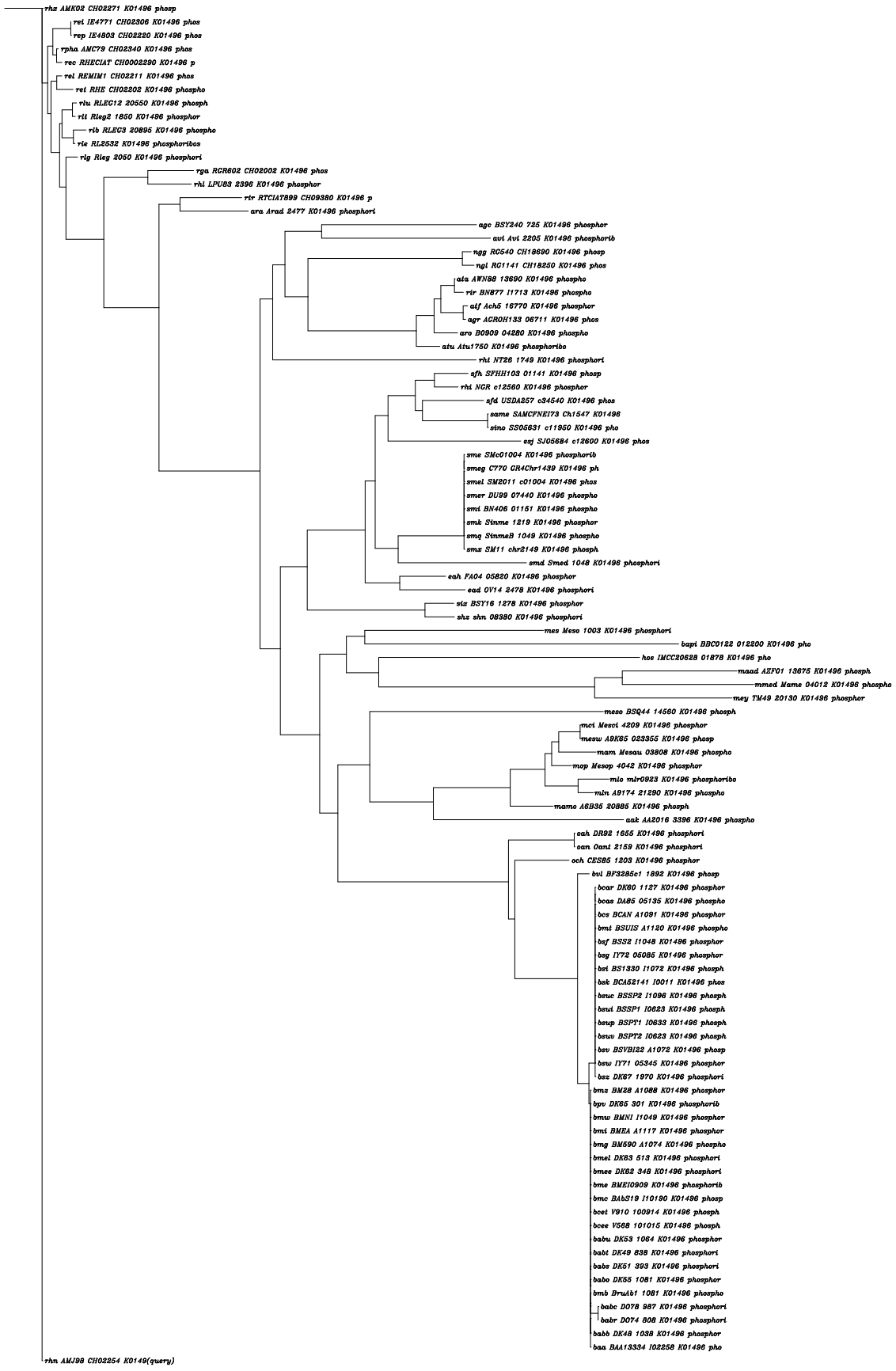
rhz AMK02 CH02271 K01496 phosp
rei IE4771 CH02306 K01496 phos
rep IE4803 CH02220 K01496 phos
rpha AMC79 CH02340 K01496 phos
rec RHECIAT CH0002290 K01496 p
rel REMIM1 CH02211 K01496 phos
ret RHE CH02202 K01496 phospho
rtu RLEC12 20550 K01496 phosph
rlt Rleg2 1850 K01496 phosphor
rib RLEG3 20895 K01496 phospho
rle RL2532 K01496 phosphoribos
rlg Rleg 2050 K01496 phosphori
rga RCR602 CH02002 K01496 phos
rhl LPU83 2396 K01496 phosphor
rtr RTCIAT899 CH09380 K01496 p
ara Arad 2477 K01496 phosphori
agc BSY240 725 K01496 phosphor
avi Avi 2205 K01496 phosphorib
ngg RG540 CH18690 K01496 phosp
ngl RG1141 CH18250 K01496 phos
atu AWN88 13690 K01496 phospho
rir BN877 I1713 K01496 phospho
atf Ach5 16770 K01496 phosphor
agr AGROH133 06711 K01496 phos
aro B0909 04280 K01496 phospho
atu Atu1750 K01496 phosphoribo
rhi NT26 1749 K01496 phosphori
sfh SFHH103 01141 K01496 phosp
rhi NGR c12560 K01496 phosphor
sfd USDA257 c34540 K01496 phos
same SAMCFNEI73 Ch1547 K01496
sino SS05631 c11950 K01496 pho
ezj SJ05684 c12600 K01496 phos
sme SMc01004 K01496 phosphorib
smeg C770 GR4Chr1439 K01496 ph
smel SM2011 c01004 K01496 phos
smer DU99 07440 K01496 phospho
smi BN406 01151 K01496 phospho
smk Sinme 1219 K01496 phosphor
smq SinmeB 1049 K01496 phospho
smx SM11 chr2149 K01496 phosph
smd Smed 1048 K01496 phosphori
eah FA04 05820 K01496 phosphor
ead OV14 2478 K01496 phosphori
six BSY16 1278 K01496 phosphor
shz shn 08380 K01496 phosphori
mes Meso 1003 K01496 phosphori
bapi BBC0122 012200 K01496 pho
hoe IMCC20628 01878 K01496 pho
maad AZF01 13675 K01496 phosph
mmed Mame 04012 K01496 phospho
mey TM49 20130 K01496 phosphor
meso BSQ44 14560 K01496 phosph
mci Mesci 4209 K01496 phosphor
mesw A9K65 023355 K01496 phosp
mam Mesau 03808 K01496 phospho
mop Mesop 4042 K01496 phosphor
mio mlr0923 K01496 phosphoribo
mln A9174 21290 K01496 phospho
mamo A6B35 20885 K01496 phosph
aak AA2016 3396 K01496 phospho
oah DR92 1655 K01496 phosphori
oan Oant 2159 K01496 phosphori
och CES85 1203 K01496 phosphor
bvl BF3285c1 1892 K01496 phosp
bcar DK60 1127 K01496 phosphor
bcas DA85 05135 K01496 phospho
bcs BCAN A1091 K01496 phosphor
bmi BSUIS A1120 K01496 phospho
bsf BSS2 I1048 K01496 phosphor
bsg IY72 05085 K01496 phosphor
bsi BS1330 I1072 K01496 phosph
bsk BCA52141 I0011 K01496 phos
bsuc BSSP2 I1096 K01496 phosph
bsui BSSP1 I0623 K01496 phosph
bsup BSPT1 I0633 K01496 phosph
bsuv BSPT2 I0623 K01496 phosph
bsv BSVBI22 A1072 K01496 phosp
bsw IY71 05345 K01496 phosphor
bsz DK67 1970 K01496 phosphori
bmz BM28 A1088 K01496 phosphor
bpu DK65 301 K01496 phosphorib
bmw BMNI I1049 K01496 phosphor
bmi BMEA A1117 K01496 phosphor
bmg BM590 A1074 K01496 phospho
bmel DK63 513 K01496 phosphori
bmee DK62 348 K01496 phosphori
bme BMEI0909 K01496 phosphorib
bmc BAbS19 I10190 K01496 phosp
bcet V910 100914 K01496 phosph
bcee V568 101015 K01496 phosph
babu DK53 1064 K01496 phosphor
babt DK49 838 K01496 phosphori
babs DK51 393 K01496 phosphori
babo DK55 1081 K01496 phosphor
bmb BruAb1 1081 K01496 phospho
babc DO78 987 K01496 phosphori
babr DO74 808 K01496 phosphori
babb DK48 1038 K01496 phosphor
baa BAA13334 I02258 K01496 pho
rhn AMJ98 CH02254 K0149(query)