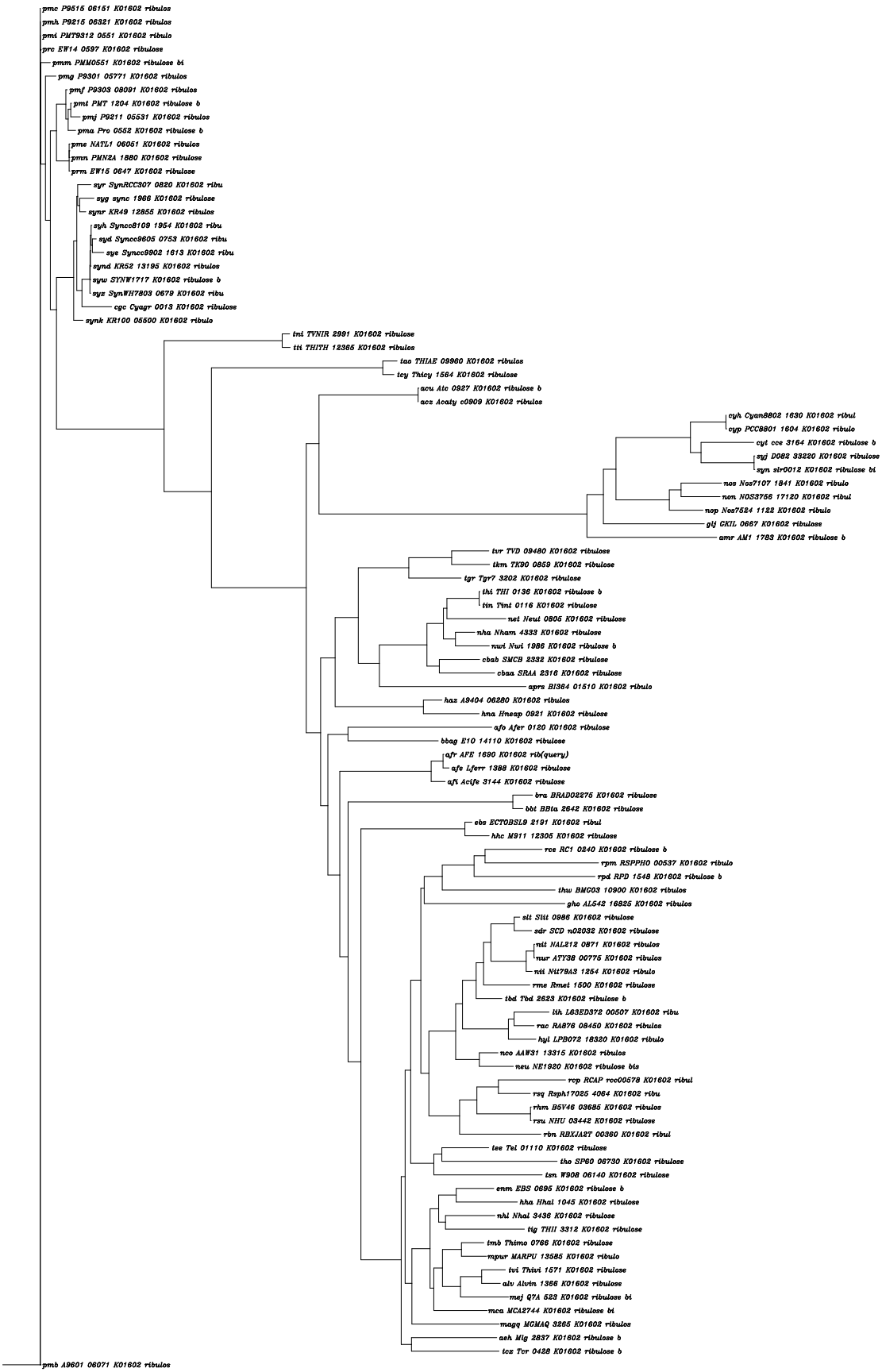
pmc P9515 06151 K01602 ribulos
pmh P9215 06321 K01602 ribulos
pmi PMT9312 0551 K01602 ribulo
prc EW14 0597 K01602 ribulose
pmm PMM0551 K01602 ribulose bi
pmg P9301 05771 K01602 ribulos
pmf P9303 08091 K01602 ribulos
pmt PMT 1204 K01602 ribulose b
pmj P9211 05531 K01602 ribulos
pma Pro 0552 K01602 ribulose b
pme NATL1 06051 K01602 ribulos
pmn PMN2A 1880 K01602 ribulose
prm EW15 0647 K01602 ribulose
syr SynRCC307 0820 K01602 ribu
syg sync 1966 K01602 ribulose
synr KR49 12855 K01602 ribulos
syh Syncc8109 1954 K01602 ribu
syd Syncc9605 0753 K01602 ribu
sye Syncc9902 1813 K01602 ribu
synd KR52 13195 K01602 ribulos
syw SYNW1717 K01602 ribulose b
syz SynWH7803 0679 K01602 ribu
cgc Cyagr 0013 K01602 ribulose
synk KR100 05500 K01602 ribulo
tni TVNIR 2991 K01602 ribulose
tti THITH 12365 K01602 ribulos
tao THIAE 09960 K01602 ribulos
tcy Thicy 1564 K01602 ribulose
acu Atc 0927 K01602 ribulose b
acz Acaty c0909 K01602 ribulos
cyh Cyan8802 1630 K01602 ribul
cyp PCC8801 1604 K01602 ribulo
cyt cce 3164 K01602 ribulose b
syj D082 33220 K01602 ribulose
syn sir0012 K01602 ribulose bi
nos Nos7107 1841 K01602 ribulo
non NOS3756 17120 K01602 ribul
nop Nos7524 1122 K01602 ribulo
gly GKIL 0667 K01602 ribulose
amr AM1 1783 K01602 ribulose b
tvr TVD 09480 K01602 ribulose
tkm TK90 0859 K01602 ribulose
tgr Tgr7 3202 K01602 ribulose
thi THI 0136 K01602 ribulose b
tin Tint 0116 K01602 ribulose
net Neut 0805 K01602 ribulose
nha Nham 4333 K01602 ribulose
nwi Nwi 1986 K01602 ribulose b
cbab SMCB 2332 K01602 ribulose
cbaa SRAA 2316 K01602 ribulose
aprs BI364 01510 K01602 ribulo
haz A9404 06280 K01602 ribulos
hna Hneap 0921 K01602 ribulose
afo Afer 0120 K01602 ribulose
bbag E10 14110 K01602 ribulose
afr AFE 1690 K01602 rib(query)
afe Lferr 1388 K01602 ribulose
afi Acife 3144 K01602 ribulose
bra BRAD02275 K01602 ribulose
bbt BBta 2642 K01602 ribulose
ebs ECTOBSL9 2191 K01602 ribul
hhc M911 12305 K01602 ribulose
rce RC1 0240 K01602 ribulose b
rpm RSPPH0 00537 K01602 ribulo
rpd RPD 1548 K01602 ribulose b
thw BMG03 10900 K01602 ribulos
gho AL542 16825 K01602 ribulos
slt Slit 0986 K01602 ribulose
sdr SCD n02032 K01602 ribulose
nii NAL212 0871 K01602 ribulos
nur ATY38 00775 K01602 ribulos
nii Nii79A3 1254 K01602 ribulo
rme Rmet 1500 K01602 ribulose
tbd Tbd 2623 K01602 ribulose b
lih L63ED372 00507 K01602 ribu
rac RA876 08450 K01602 ribulos
hyi LPB072 18320 K01602 ribulo
nco AAW31 13315 K01602 ribulos
neu NE1920 K01602 ribulose bis
rcp RCAP rcc00578 K01602 ribul
rsq Rsph17025 4064 K01602 ribu
rhm B5V46 03685 K01602 ribulos
rsu NHU 03442 K01602 ribulose
rbn RBXJA2T 00360 K01602 ribul
tee Tel 01110 K01602 ribulose
tho SP60 06730 K01602 ribulose
tsn W908 06140 K01602 ribulose
enm EBS 0695 K01602 ribulose b
hha Hhal 1045 K01602 ribulose
nhl Nhal 3436 K01602 ribulose
tig THII 3312 K01602 ribulose
tmb Thima 0766 K01602 ribulose
mpur MARPU 13585 K01602 ribulo
tvi Thivi 1571 K01602 ribulose
alv Alvin 1366 K01602 ribulose
mej Q7A 523 K01602 ribulose bi
mca MCA2744 K01602 ribulose bi
magq MGMAQ 3265 K01602 ribulos
aeh Mig 2837 K01602 ribulose b
tcx Tcr 0428 K01602 ribulose b
pmb A9601 06071 K01602 ribulos