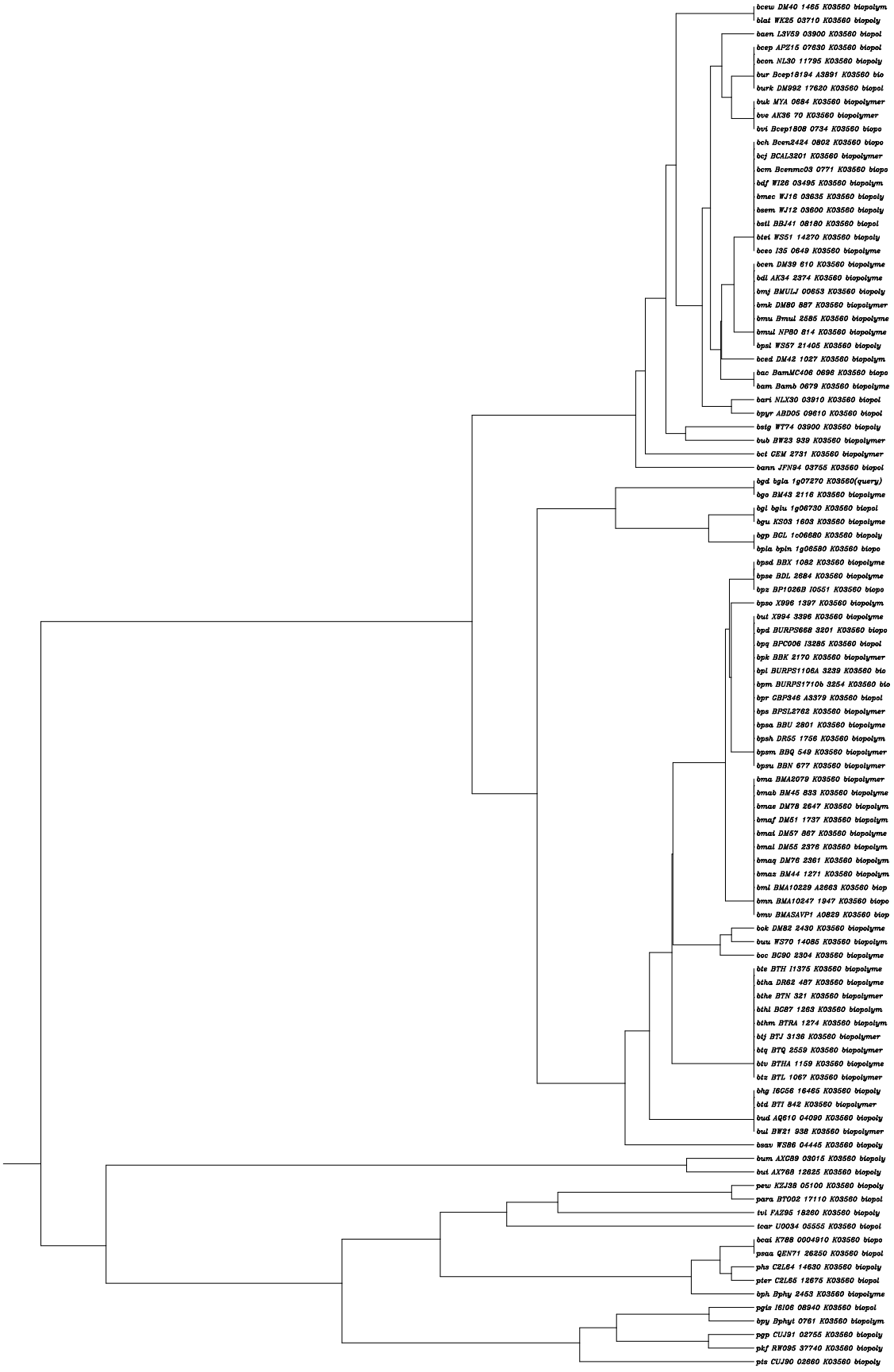
bcew DM40 1465 K03560 biopolym
blai WK25 03710 K03560 biopoly
baen L3V59 03900 K03560 biopol
bcep AP215 07630 K03560 biopol
bcon NL30 11795 K03560 biopoly
bur Bcep18194 A3891 K03560 bio
burk DM992 17620 K03560 biopol
buk MYA 0684 K03560 biopolymer
bve AK36 70 K03560 biopolymer
bvi Bcep1808 0734 K03560 biopo
bch Bcen2424 0802 K03560 biopo
bcj BCAL3201 K03560 biopolymer
bcm Bcenmc03 0771 K03560 biopo
bdf WI26 03495 K03560 biopolym
bmec WJ16 03635 K03560 biopoly
bsem WJ12 03600 K03560 biopoly
bstl BBJ41 08180 K03560 biopol
btei WS51 14270 K03560 biopoly
bceo I35 0649 K03560 biopolyme
bcen DM39 610 K03560 biopolyme
bdl AK34 2374 K03560 biopolyme
bmj BMULJ 00653 K03560 biopoly
bmk DM80 887 K03560 biopolymer
bmu Bmul 2585 K03560 biopolyme
bmul NPB0 814 K03560 biopolyme
bpsl WS57 21405 K03560 biopoly
bced DM42 1027 K03560 biopolym
bac BamMC406 0698 K03560 biopo
bam Bamb 0679 K03560 biopolyme
bari NLX30 03910 K03560 biopol
bpyr ABD05 09610 K03560 biopol
bstg WT74 03900 K03560 biopoly
bub BW23 939 K03560 biopolymer
bct CEM 2731 K03560 biopolymer
bann JFN94 03755 K03560 biopol
bgd bgla 1g07270 K03560(query)
bgo BM43 2116 K03560 biopolyme
bgl bgiu 1g06730 K03560 biopol
bgu KS03 1603 K03560 biopolyme
bgp BCL 1c06680 K03560 biopoly
bpla bpin 1g06580 K03560 biopo
bpsd BBX 1082 K03560 biopolyme
bpse BDL 2684 K03560 biopolyme
bpz BP1026B I0551 K03560 biopo
bpso X996 1397 K03560 biopolym
bul X994 3396 K03560 biopolyme
bpd BURPS668 3201 K03560 biopo
bpq BPC006 I3285 K03560 biopol
bpk BBK 2170 K03560 biopolymer
bpl BURPS1106A 3239 K03560 bio
bpm BURPS1710b 3254 K03560 bio
bpr GBP346 A3379 K03560 biopol
bps BPSL2762 K03560 biopolymer
bpsa BBU 2801 K03560 biopolyme
bpsh DR55 1756 K03560 biopolym
bpsm BBQ 549 K03560 biopolymer
bpsu BBN 677 K03560 biopolymer
bma BMA2079 K03560 biopolymer
bmab BM45 833 K03560 biopolyme
bmae DM78 2647 K03560 biopolym
bmaf DM51 1737 K03560 biopolym
bmat DM57 867 K03560 biopolyme
bmal DM55 2376 K03560 biopolym
bmaq DM76 2361 K03560 biopolym
bmaz BM44 1271 K03560 biopolym
bml BMA10229 A2663 K03560 biop
bmn BMA10247 1947 K03560 biopo
bmv BMASAVP1 A0829 K03560 biop
bok DM82 2430 K03560 biopolyme
buu WS70 14085 K03560 biopolym
boc BC90 2304 K03560 biopolyme
bte BTH I1375 K03560 biopolyme
btha DR62 487 K03560 biopolyme
bthe BTN 321 K03560 biopolymer
bthi BC87 1263 K03560 biopolym
bthm BTRA 1274 K03560 biopolym
btj BTJ 3136 K03560 biopolymer
btq BTQ 2559 K03560 biopolymer
btv BTHA 1159 K03560 biopolyme
btz BTL 1067 K03560 biopolymer
bhg I6C56 16465 K03560 biopoly
btd BTI 842 K03560 biopolymer
bud AQ610 04090 K03560 biopoly
bul BW21 938 K03560 biopolymer
bsav WS86 04445 K03560 biopoly
bum AXC89 03015 K03560 biopoly
bui AX768 12625 K03560 biopoly
pew KZJ38 05100 K03560 biopoly
para BT002 17110 K03560 biopol
tvi FA295 18260 K03560 biopoly
tcar U0034 05555 K03560 biopol
bcai K788 0004910 K03560 biopo
psaa QEN71 26250 K03560 biopol
phs C2L64 14630 K03560 biopoly
pter C2L65 12675 K03560 biopol
bph Bphy 2453 K03560 biopolyme
pgis I6I06 08940 K03560 biopol
bpy Bphyt 0761 K03560 biopolym
pgp CUJ91 02755 K03560 biopoly
pkf RW095 37740 K03560 biopoly
pts CUJ90 02660 K03560 biopoly