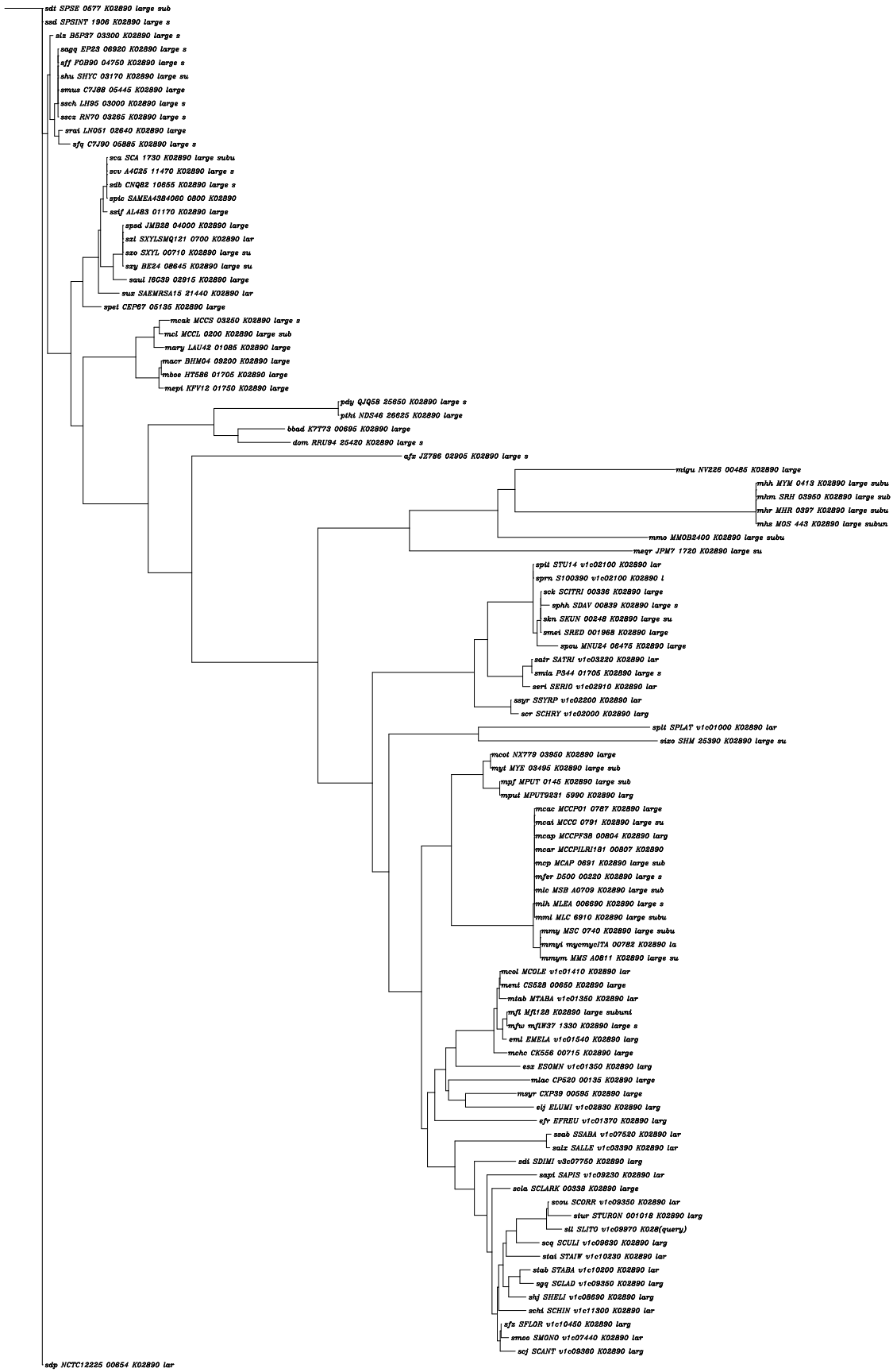
sdt SPSE 0577 K02890 large sub
ssd SPSINT 1906 K02890 large s
slz B5P37 03300 K02890 large s
sagq EP23 06920 K02890 large s
sff FOB90 04750 K02890 large s
shu SHYC 03170 K02890 large su
smus C7J88 05445 K02890 large
ssch LH95 03000 K02890 large s
sscz RN70 03265 K02890 large s
srai LN051 02640 K02890 large
sfq C7J90 05885 K02890 large s
sca SCA 1730 K02890 large subu
scv A4C25 11470 K02890 large s
sdb CNQ82 10655 K02890 large s
spic SAMEA4384060 0800 K02890
ssif AL483 01170 K02890 large
spsd JMB28 04000 K02890 large
szl SXYLSMQ121 0700 K02890 lar
szo SXYL 00710 K02890 large su
szy BE24 08645 K02890 large su
szul I6C39 02915 K02890 large
sux SAEMRSA15 21440 K02890 lar
spei CEP67 05135 K02890 large
mcak MCCS 03250 K02890 large s
mcl MCCL 0200 K02890 large sub
mary LAU42 01085 K02890 large
macr BHM04 09200 K02890 large
mboe HT586 01705 K02890 large
mepi KFV12 01750 K02890 large
pdy QJQ58 25650 K02890 large s
pth4 NDS46 26625 K02890 large
bbad K7T73 00695 K02890 large
dom RRU94 25420 K02890 large s
afz JZ786 02905 K02890 large s
migu NV226 00485 K02890 large
mhh MYM 0413 K02890 large subu
mhm SRH 03950 K02890 large sub
mhr MHR 0397 K02890 large subu
mhs MOS 443 K02890 large subun
mmo MMOB2400 K02890 large subu
meqr JPM7 1720 K02890 large su
spit STU14 v1c02100 K02890 lar
sprn S100390 v1c02100 K02890 l
sck SCITRI 00336 K02890 large
sphh SDAV 00839 K02890 large s
skn SKUN 00248 K02890 large su
smei SRED 001968 K02890 large
spou MNU24 06475 K02890 large
satr SATRI v1c03220 K02890 lar
smia P344 01705 K02890 large s
seri SERIO v1c02910 K02890 lar
ssyr SSYRP v1c02200 K02890 lar
scr SCHRY v1c02000 K02890 larg
spit SPLAT v1c01000 K02890 lar
sizo SHM 25390 K02890 large su
mcot NX779 03950 K02890 large
myt MYE 03495 K02890 large sub
mpf MPUT 0145 K02890 large sub
mput MPUT9231 5990 K02890 larg
mcac MCCP01 0787 K02890 large
mcat MCCC 0791 K02890 large su
mcap MCCPF38 00804 K02890 larg
mcar MCCPILRI181 00807 K02890
mcp MCAP 0691 K02890 large sub
mfer D500 00220 K02890 large s
mic MSB A0709 K02890 large sub
mlh MLEA 006690 K02890 large s
mml MLC 6910 K02890 large subu
mmy MSC 0740 K02890 large subu
mmyi mycmycITA 00782 K02890 la
mmym MMS A0811 K02890 large su
mcol MCOLE v1c01410 K02890 lar
ment CS528 00650 K02890 large
mtab MTABA v1c01350 K02890 lar
mfl Mfl128 K02890 large subuni
mfw mflW37 1330 K02890 large s
eml EMELA v1c01540 K02890 larg
mchc CK556 00715 K02890 large
esz ESOMN v1c01350 K02890 larg
mlac CP520 00135 K02890 large
msyr CXP39 00595 K02890 large
elj ELUMI v1c02830 K02890 larg
efr EFREU v1c01370 K02890 larg
ssab SSABA v1c07520 K02890 lar
salz SALLE v1c03390 K02890 lar
sdi SDIMI v3c07750 K02890 larg
sapi SAPIS v1c09230 K02890 lar
scla SCLARK 00338 K02890 large
scou SCORR v1c09350 K02890 lar
stur STURON 001018 K02890 larg
sli SLITO v1c09970 K028(query)
scq SCULI v1c09630 K02890 larg
stai STAIW v1c10230 K02890 lar
stab STABA v1c10200 K02890 lar
sgq SCLAD v1c09350 K02890 larg
shj SHELI v1c08690 K02890 larg
schi SCHIN v1c11300 K02890 lar
sfz SPLOR v1c10450 K02890 larg
smoo SMONO v1c07440 K02890 lar
scj SCANT v1c09360 K02890 larg
sdp NCTC12225 00654 K02890 lar