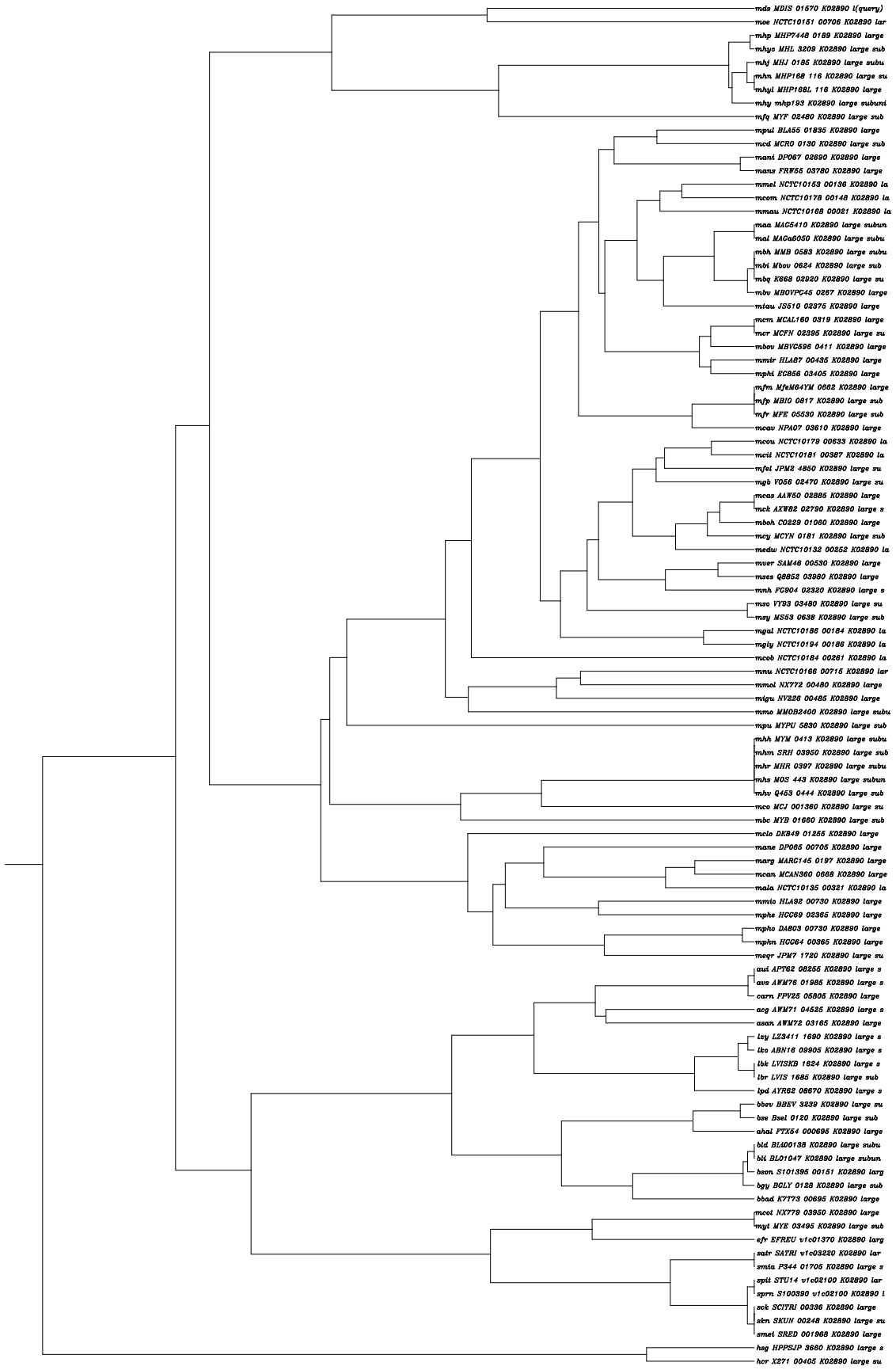
mds MDIS 01570 K02890 l(query)
moe NCTC10151 00706 K02890 lar
mhp MHP7448 0189 K02890 large
mhyo MHL 3209 K02890 large sub
mhj MHJ 0185 K02890 large subu
mhn MHP168 116 K02890 large su
mhyl MHP168L 116 K02890 large
mhy mhp193 K02890 large subuni
mfq MYF 02480 K02890 large sub
mpul BLA55 01835 K02890 large
mcd MCRO 0130 K02890 large sub
mani DP067 02690 K02890 large
mans FRW55 03780 K02890 large
mmei NCTC10153 00136 K02890 la
mcom NCTC10178 00148 K02890 la
mmau NCTC10168 00021 K02890 la
maa MAC5410 K02890 large subun
mal MACa5050 K02890 large subu
mbh MMB 0583 K02890 large subu
mbi Mbov 0624 K02890 large sub
mbq K868 02920 K02890 large su
mbv MBOVPG45 0257 K02890 large
mtau JS610 02375 K02890 large
mcm MCAL160 0319 K02890 large
mcr MCFN 02395 K02890 large su
mbov MBVC596 0411 K02890 large
mmir HLA87 00435 K02890 large
mphi EG856 03405 K02890 large
mfm MfeM64YM 0662 K02890 large
mfp MBIO 0817 K02890 large sub
mfr MFE 05530 K02890 large sub
mcav NPA07 03610 K02890 large
mcou NCTC10179 00633 K02890 la
mcit NCTC10181 00387 K02890 la
mfel JPM2 4850 K02890 large su
mgb V056 02470 K02890 large su
mcas AAW50 02885 K02890 large
mck AXW82 02790 K02890 large s
mboh CO229 01060 K02890 large
mcy MCYN 0181 K02890 large sub
medu NCTC10132 00252 K02890 la
mver SAM46 00530 K02890 large
mses Q8852 03980 K02890 large
mnh FG904 02320 K02890 large s
mso VY93 03480 K02890 large su
msy MS53 0638 K02890 large sub
mgal NCTC10186 00184 K02890 la
mgly NCTC10194 00186 K02890 la
mcob NCTC10184 00261 K02890 la
mnu NCTC10166 00715 K02890 lar
mmol NX772 00480 K02890 large
migu NV226 00485 K02890 large
mmo MMOB2400 K02890 large subu
mpu MYPU 5830 K02890 large sub
mhh MYM 0413 K02890 large subu
mhm SRH 03950 K02890 large sub
mhr MHR 0397 K02890 large subu
mhs MOS 443 K02890 large subun
mhv Q453 0444 K02890 large sub
mco MCJ 001360 K02890 large su
mbc MYB 01660 K02890 large sub
mclo DKB49 01255 K02890 large
mane DP065 00705 K02890 large
marg MARG145 0197 K02890 large
mcan MCAN360 0668 K02890 large
mala NCTC10135 00321 K02890 la
mmio HLA92 00730 K02890 large
mphe HGC69 02365 K02890 large
mpho DA803 00730 K02890 large
mphn HGC64 00365 K02890 large
meqr JPM7 1720 K02890 large su
aui APT62 08255 K02890 large s
avs AWM76 01985 K02890 large s
carn FPV25 05805 K02890 large
acg AWM71 04525 K02890 large s
asan AWM72 03165 K02890 large
lzy LZS411 1690 K02890 large s
lko ABN16 09905 K02890 large s
lbk LVISKB 1624 K02890 large s
lbr LVIS 1685 K02890 large sub
lpd AYR62 08670 K02890 large s
bbev BBEV 3239 K02890 large su
bse Bsel 0120 K02890 large sub
ahal FTX54 000695 K02890 large
bid BLA00138 K02890 large subu
blt BL01047 K02890 large subun
bson S101395 00151 K02890 larg
bgy BGLY 0128 K02890 large sub
bbad K7T73 00695 K02890 large
mcot NX779 03950 K02890 large
myt MYE 03495 K02890 large sub
efr EFREU v1c01370 K02890 larg
satr SATRI v1c03220 K02890 lar
smia P344 01705 K02890 large s
spit STU14 v1c02100 K02890 lar
sprn S100390 v1c02100 K02890 l
sck SCITRI 00336 K02890 large
skn SKUN 00248 K02890 large su
smei SRED 001968 K02890 large
hsg HPPSJP 3680 K02890 large s
hcr X271 00405 K02890 large su