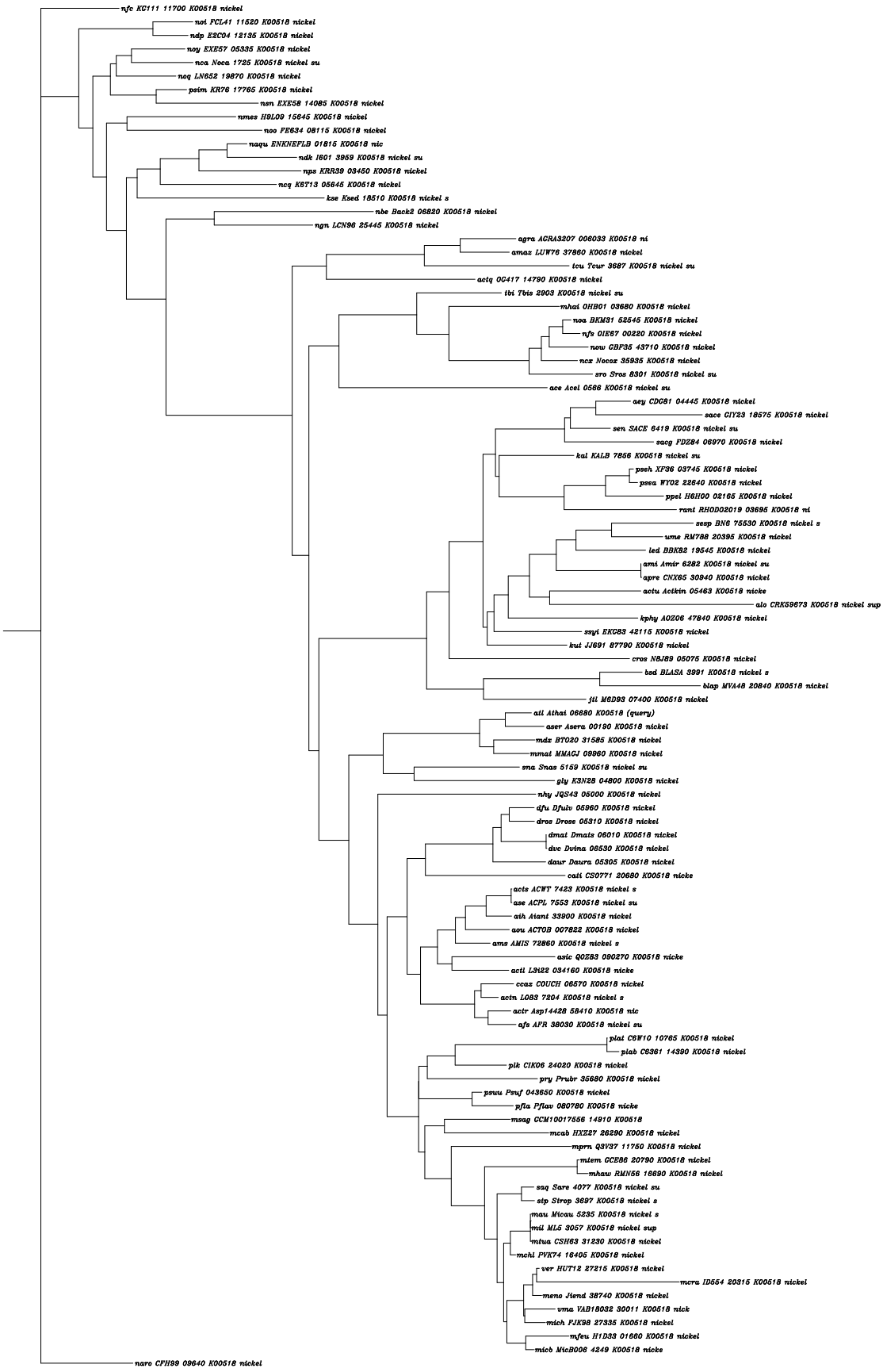
nfc KC111 11700 K00518 nickel
noi FCL41 11520 K00518 nickel
ndp E2C04 12135 K00518 nickel
noy EXE57 05335 K00518 nickel
nca Noca 1725 K00518 nickel su
noq LN652 19870 K00518 nickel
psim KR76 17765 K00518 nickel
nsn EXE58 14085 K00518 nickel
nmes HBL09 15645 K00518 nickel
noo FE634 08115 K00518 nickel
naqu ENKNEFLB 01815 K00518 nic
ndk I601 3959 K00518 nickel su
nps KRR39 03450 K00518 nickel
ncq K5T13 05645 K00518 nickel
kse Ksed 18510 K00518 nickel s
nbe Back2 06820 K00518 nickel
ngn LCN96 25445 K00518 nickel
agra ACRA3207 008033 K00518 ni
amaz LUW76 37860 K00518 nickel
tcu Tcur 3687 K00518 nickel su
actq OC417 14790 K00518 nickel
tbi Tbis 2903 K00518 nickel su
mhai OHB01 03680 K00518 nickel
noa BKM31 52545 K00518 nickel
nfs OIE67 00220 K00518 nickel
now CBF35 43710 K00518 nickel
ncx Nocox 35935 K00518 nickel
sro Sros 8301 K00518 nickel su
ace Acel 0566 K00518 nickel su
aey CDC81 04445 K00518 nickel
sace GIY23 18575 K00518 nickel
sen SACE 6419 K00518 nickel su
sacg FDZ84 06970 K00518 nickel
kal KALB 7856 K00518 nickel su
pseh XF36 03745 K00518 nickel
psea WY02 22640 K00518 nickel
ppel H6H00 02165 K00518 nickel
rant RHODO2019 03695 K00518 ni
sssp BN6 75530 K00518 nickel s
ume RM788 20395 K00518 nickel
led BBK82 19545 K00518 nickel
ami Amir 6282 K00518 nickel su
apre CNX65 30940 K00518 nickel
actu Actkin 05463 K00518 nicke
alo CRK59673 K00518 nickel sup
kphy AOZ06 47840 K00518 nickel
ssyi EKC83 42115 K00518 nickel
kut JJ691 87790 K00518 nickel
cros N8J89 05075 K00518 nickel
bsd BLASA 3991 K00518 nickel s
blap MVA48 20840 K00518 nickel
jti M6D93 07400 K00518 nickel
ati Athai 06880 K00518 (query)
aser Asera 00190 K00518 nickel
mdz BTO20 31585 K00518 nickel
mmat MMACJ 09960 K00518 nickel
sna Snas 5159 K00518 nickel su
gly K3N28 04800 K00518 nickel
nhy JQS43 05000 K00518 nickel
dfu Dfulv 05960 K00518 nickel
dros Drose 05310 K00518 nickel
dmat Dmats 06010 K00518 nickel
dvc Dvina 08530 K00518 nickel
daur Daura 05305 K00518 nickel
cati CS0771 20680 K00518 nicke
acts ACWT 7423 K00518 nickel s
ase ACPL 7553 K00518 nickel su
ath Atani 33900 K00518 nickel
aou ACTOB 007822 K00518 nickel
ams AMIS 72860 K00518 nickel s
asic Q0ZB3 090270 K00518 nicke
acti LS422 034160 K00518 nicke
ccaz COUCH 06570 K00518 nickel
actn L083 7204 K00518 nickel s
actr Asp14428 58410 K00518 nic
afs AFR 38030 K00518 nickel su
plat C8W10 10765 K00518 nickel
plab C6361 14390 K00518 nickel
plk CIK06 24020 K00518 nickel
pry Prubr 35680 K00518 nickel
psuu Psuf 043650 K00518 nickel
pfla Pflav 080780 K00518 nicke
msag CCM10017556 14910 K00518
mcab HXZ27 26290 K00518 nickel
mprn Q3V37 11750 K00518 nickel
mlem CCE86 20790 K00518 nickel
mhaw RMN56 16690 K00518 nickel
saq Sare 4077 K00518 nickel su
stp Strop 3697 K00518 nickel s
mau Micau 5235 K00518 nickel s
mil ML5 3057 K00518 nickel sup
mtua CSH63 31230 K00518 nickel
mchl PVK74 16405 K00518 nickel
ver HUT12 27215 K00518 nickel
mcra ID554 20315 K00518 nickel
meno Jiend 38740 K00518 nickel
vma VAB18032 30011 K00518 nick
mich PJK98 27335 K00518 nickel
mfeu H1D33 01680 K00518 nickel
mich MicB006 4249 K00518 nicke
naro CFH99 09640 K00518 nickel