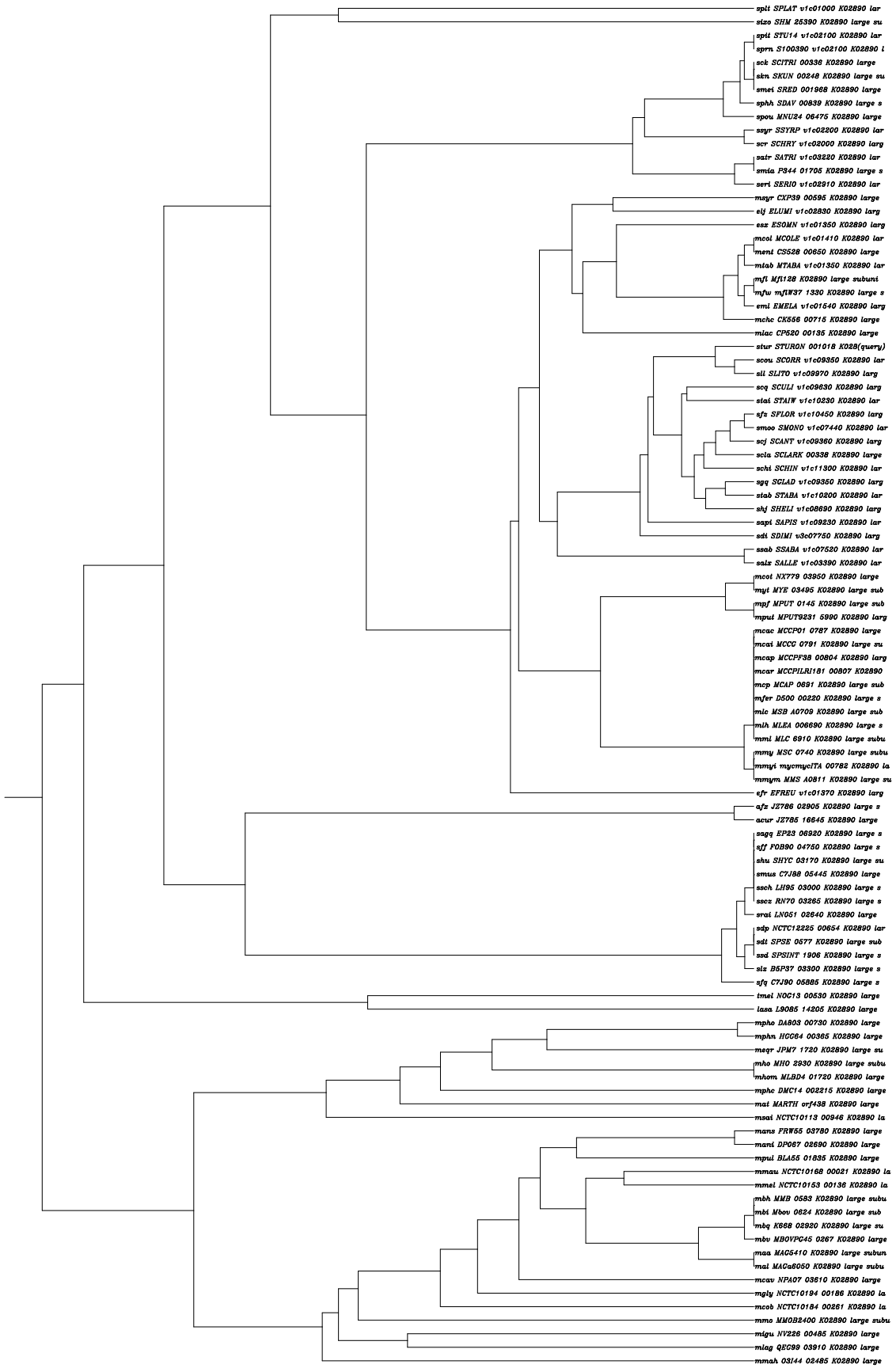
spit SPLAT v1c01000 K02890 lar
sizo SHM 25390 K02890 large su
spit STU14 v1c02100 K02890 lar
sprn S100390 v1c02100 K02890 l
sck SCITRI 00336 K02890 large
skn SKUN 00248 K02890 large su
smei SRED 001968 K02890 large
sphh SDAV 00839 K02890 large s
spou MNU24 06475 K02890 large
ssyr SSYRP v1c02200 K02890 lar
scr SCHRY v1c02000 K02890 larg
satr SATRI v1c03220 K02890 lar
smia P344 01705 K02890 large s
seri SERIO v1c02910 K02890 lar
msyr CXP39 00595 K02890 large
elj ELUMI v1c02830 K02890 larg
esz ESOMN v1c01350 K02890 larg
mcol MCOLE v1c01410 K02890 lar
meni CS528 00650 K02890 large
mtab MTABA v1c01350 K02890 lar
mfl Mfl128 K02890 large subuni
mfw mfIW37 1330 K02890 large s
eml EMELA v1c01540 K02890 larg
mchc CK556 00715 K02890 large
mlac CP520 00135 K02890 large
stur STURON 001018 K02B(query)
scou SCORR v1c09350 K02890 lar
sll SLITO v1c09970 K02890 larg
scq SCULI v1c09630 K02890 larg
stai STAIW v1c10230 K02890 lar
sfz SFLOR v1c10450 K02890 larg
smoo SMONO v1c07440 K02890 lar
scj SCANT v1c09360 K02890 larg
scla SCLARK 00338 K02890 large
schi SCHIN v1c11300 K02890 lar
sgg SCLAD v1c09350 K02890 larg
stab STABA v1c10200 K02890 lar
shj SHELI v1c08690 K02890 larg
sapi SAPIS v1c09230 K02890 lar
sdi SDIMI v3c07750 K02890 larg
ssab SSABA v1c07520 K02890 lar
salx SALLE v1c03390 K02890 lar
mcot NX779 03950 K02890 large
myt MYE 03495 K02890 large sub
mpf MPUT 0145 K02890 large sub
mput MPUT9231 5990 K02890 larg
mcac MCCP01 0787 K02890 large
mcai MCCC 0791 K02890 large su
mcap MCCPF38 00804 K02890 larg
mcar MCCPILR1181 00807 K02890
mcp MCAP 0691 K02890 large sub
mfer D500 00220 K02890 large s
mlc MSB A0709 K02890 large sub
mlh MLEA 006690 K02890 large s
mml MLC 6910 K02890 large subu
mmy MSC 0740 K02890 large subu
mmyi mycomycITA 00782 K02890 la
mmym MMS A0811 K02890 large su
sfr EFREU v1c01370 K02890 larg
afz JZ786 02905 K02890 large s
acur JZ785 16645 K02890 large
sagg EP23 06920 K02890 large s
sff FOB90 04750 K02890 large s
shu SHYC 03170 K02890 large su
smus C7J88 05445 K02890 large
ssch LH95 03000 K02890 large s
sscz RN70 03265 K02890 large s
srai LN051 02640 K02890 large
sdp NCTC12225 00654 K02890 lar
sdt SPSE 0577 K02890 large sub
ssd SPSINT 1906 K02890 large s
siz B5P37 03300 K02890 large s
sfq C7J90 05885 K02890 large s
tmel NOC13 00530 K02890 large
lasa L9085 14205 K02890 large
mpho DA803 00730 K02890 large
mphn HGC64 00365 K02890 large
meqr JPM7 1720 K02890 large su
mho MHO 2930 K02890 large subu
mhom MLBD4 01720 K02890 large
mphc DMC14 002215 K02890 large
mat MARTH orf438 K02890 large
msai NCTC10113 00946 K02890 la
mans FRW55 03780 K02890 large
mani DP067 02690 K02890 large
mpul BLA55 01835 K02890 large
mmau NCTC10168 00021 K02890 la
mmei NCTC10153 00136 K02890 la
mbh MMB 0583 K02890 large subu
mbi Mbov 0624 K02890 large sub
mbq K668 02920 K02890 large su
mbv MBOVPC45 0267 K02890 large
maa MAC5410 K02890 large subun
mai MACa6050 K02890 large subu
mcav NPA07 03610 K02890 large
mgly NCTC10194 00186 K02890 la
mcob NCTC10184 00261 K02890 la
mmo MMOB2400 K02890 large subu
migu NV226 00485 K02890 large
mlag QEC99 03910 K02890 large
mmah 03I44 02485 K02890 large