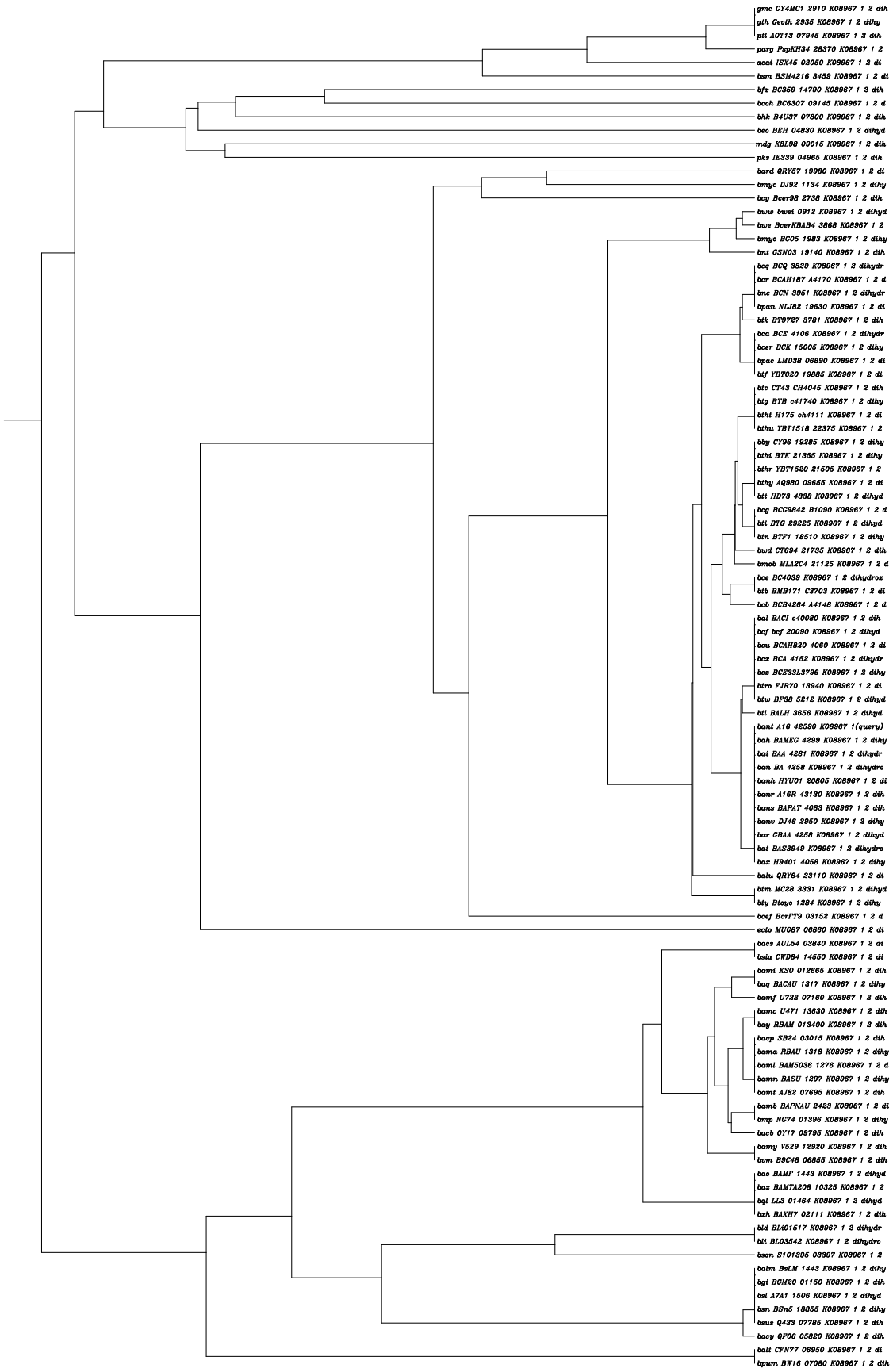
gmc CY4MC1 2910 K08967 1 2 dih
gth Geoth 2935 K08967 1 2 dihy
ptl AOT13 07945 K08967 1 2 dih
parg PspKH34 28370 K08967 1 2
acai ISX45 02050 K08967 1 2 di
bsm BSM4216 3459 K08967 1 2 di
bfz BC359 14790 K08967 1 2 dih
bcoh BC6307 09145 K08967 1 2 d
bhk B4U37 07800 K08967 1 2 dih
beo BEH 04830 K08967 1 2 dihyd
mdg KBL98 09015 K08967 1 2 dih
pks IE339 04965 K08967 1 2 dih
bard QRY57 19980 K08967 1 2 di
bmyc DJ92 1134 K08967 1 2 dihy
bcy Bcer98 2738 K08967 1 2 dih
bwu bwei 0912 K08967 1 2 dihyd
bwe BcerKBAB4 3868 K08967 1 2
bmyo BG05 1983 K08967 1 2 dihy
bmi GSN03 19140 K08967 1 2 dih
bcq BCQ 3829 K08967 1 2 dihydr
bcr BCAH187 A4170 K08967 1 2 d
bmc BCN 3951 K08967 1 2 dihydr
bpan NLJ82 19630 K08967 1 2 di
btk BT9727 3781 K08967 1 2 dih
bca BCE 4106 K08967 1 2 dihydr
bcer BCK 15005 K08967 1 2 dihy
bpac LMD38 06890 K08967 1 2 di
btf YBT020 19885 K08967 1 2 di
btc CT43 CH4045 K08967 1 2 dih
btg BTB c41740 K08967 1 2 dihy
bthl H175 ch4111 K08967 1 2 di
bthu YBT1518 22375 K08967 1 2
bby CY96 19285 K08967 1 2 dihy
bthi BTK 21355 K08967 1 2 dihy
bthr YBT1520 21505 K08967 1 2
bthy AQ980 09655 K08967 1 2 di
btt HD73 4338 K08967 1 2 dihyd
bcg BCG9842 B1090 K08967 1 2 d
bti BTC 29225 K08967 1 2 dihyd
btn BTF1 18510 K08967 1 2 dihy
bwd CT694 21735 K08967 1 2 dih
bmob MLA2C4 21125 K08967 1 2 d
bce BC4039 K08967 1 2 dihydrox
btb BMB171 C3703 K08967 1 2 di
bcb BCB4264 A4148 K08967 1 2 d
bal BACI c40080 K08967 1 2 dih
bcf bcf 20090 K08967 1 2 dihyd
bcu BCAH820 4060 K08967 1 2 di
bcz BCA 4152 K08967 1 2 dihydr
bcz BCE33L3796 K08967 1 2 dihy
btro FJR70 13940 K08967 1 2 di
btw BF38 5212 K08967 1 2 dihyd
bli BALH 3656 K08967 1 2 dihyd
banl A16 42590 K08967 1(query)
bah BAMEC 4299 K08967 1 2 dihy
bai BAA 4281 K08967 1 2 dihydr
ban BA 4258 K08967 1 2 dihydro
banh HYU01 20805 K08967 1 2 di
banr A16R 43130 K08967 1 2 dih
bans BAPAT 4083 K08967 1 2 dih
banv DJ46 2950 K08967 1 2 dihy
bar CBAA 4258 K08967 1 2 dihyd
bat BAS3949 K08967 1 2 dihydro
bax H9401 4058 K08967 1 2 dihy
balu QRY64 23110 K08967 1 2 di
btm MC28 3331 K08967 1 2 dihyd
bty Btoyo 1284 K08967 1 2 dihy
bcef BcrFT9 03152 K08967 1 2 d
ecto MUG87 06860 K08967 1 2 di
bacs AUL54 03840 K08967 1 2 di
bsia CWD84 14550 K08967 1 2 di
bami KSO 012665 K08967 1 2 dih
baq BACAU 1317 K08967 1 2 dihy
bamf U722 07160 K08967 1 2 dih
bamc U471 13630 K08967 1 2 dih
bay RBAM 013400 K08967 1 2 dih
bacp SB24 03015 K08967 1 2 dih
bama RBAU 1318 K08967 1 2 dihy
baml BAM5036 1276 K08967 1 2 d
bamn BASU 1297 K08967 1 2 dihy
bami AJ82 07695 K08967 1 2 dih
bamb BAPNAU 2423 K08967 1 2 di
bmp NC74 01396 K08967 1 2 dihy
bacb 0Y17 09795 K08967 1 2 dih
bamy V529 12920 K08967 1 2 dih
bvm B9C48 06855 K08967 1 2 dih
bao BAMF 1443 K08967 1 2 dihyd
baz BAMTA208 10325 K08967 1 2
bql LL3 01464 K08967 1 2 dihyd
bzh BAXH7 02111 K08967 1 2 dih
bld BLA01517 K08967 1 2 dihydr
bli BL03542 K08967 1 2 dihydro
bson S101395 03397 K08967 1 2
balm BsLM 1443 K08967 1 2 dihy
bgi BGM20 01150 K08967 1 2 dih
bsl A7A1 1506 K08967 1 2 dihyd
bsn BSn5 18855 K08967 1 2 dihy
bsus Q433 07785 K08967 1 2 dih
bacy QF06 05820 K08967 1 2 dih
bait CFN77 06950 K08967 1 2 di
bpum BW16 07080 K08967 1 2 dih