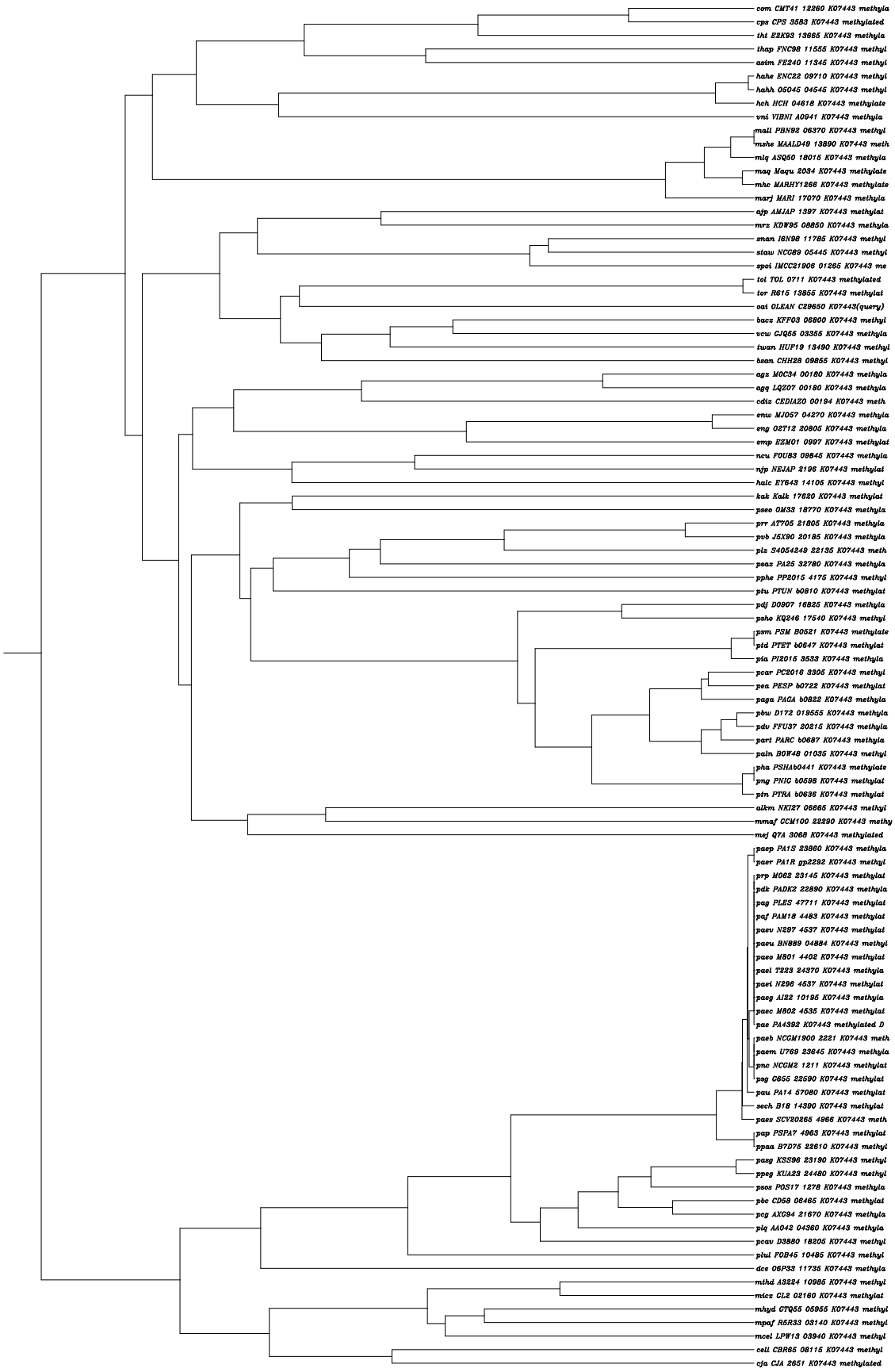
com CMT41 12260 K07443 methyla
cps CPS 3583 K07443 methylated
tht E2K93 13665 K07443 methyla
thap FNC98 11555 K07443 methyl
asim FE240 11345 K07443 methyl
hahe ENC22 09710 K07443 methyl
hahh 05045 04545 K07443 methyl
hch HCH 04618 K07443 methylate
vni VIBNI A0941 K07443 methyla
mall PBN92 06370 K07443 methyl
mshe MAALD49 13890 K07443 meth
mlq ASQ50 18015 K07443 methyla
maq Maqu 2034 K07443 methylate
mhc MARHY1266 K07443 methylate
marj MARI 17070 K07443 methyla
ajp AMJAP 1397 K07443 methylat
mrz KDW95 08850 K07443 methyla
sman I6N98 11785 K07443 methyl
slaw NCG89 05445 K07443 methyl
spoi IMCC21906 01265 K07443 me
tol TOL 0711 K07443 methylated
tor R615 13855 K07443 methylat
oai OLEAN C29650 K07443(query)
bacz KFF03 06800 K07443 methyl
vcw CJQ55 03355 K07443 methyla
twan HUF19 13490 K07443 methyl
bsan CHH28 09855 K07443 methyl
agz MOC34 00180 K07443 methyla
agg LQZ07 00180 K07443 methyla
cdiz CEDIAZO 00194 K07443 meth
enw MJO57 04270 K07443 methyla
eng O2T12 20805 K07443 methyla
emp EZM01 0997 K07443 methylat
ncu F0UB3 09845 K07443 methyla
njp NEJAP 2196 K07443 methylat
halc EY643 14105 K07443 methyl
kak Kalk 17620 K07443 methylat
pseo OM33 18770 K07443 methyla
prr A7705 21805 K07443 methyla
pvb J5X90 20185 K07443 methyla
plz S4054249 22135 K07443 meth
psaz PA25 32780 K07443 methyla
pphe PP2015 4175 K07443 methyl
ptu PTUN b0810 K07443 methylat
pdj D0907 16825 K07443 methyla
psho KQ246 17540 K07443 methyl
psm PSM B0521 K07443 methylate
ptd PTET b0647 K07443 methylat
pia PI2015 3533 K07443 methyla
pcar PC2016 3305 K07443 methyl
pea PESP b0722 K07443 methylat
paga PACA b0822 K07443 methyla
pbw D172 019555 K07443 methyla
pdv FFU37 20215 K07443 methyla
part PARC b0687 K07443 methyla
paln B0W48 01035 K07443 methyl
pha PSHAb0441 K07443 methylate
png PNIG b0598 K07443 methylat
ptn PTRA b0636 K07443 methylat
alkm NKI27 06665 K07443 methyl
mmaf CCM100 22290 K07443 methy
mej Q7A 3068 K07443 methylated
paep PA1S 23860 K07443 methyla
paer PA1R gp2292 K07443 methyl
prp M062 23145 K07443 methylat
pdk PADK2 22890 K07443 methyla
pag PLES 47711 K07443 methylat
paf PAM18 4483 K07443 methylat
paev NZ97 4537 K07443 methylat
paeu BN889 04884 K07443 methyl
paeo M801 4402 K07443 methylat
pael T223 24370 K07443 methyla
paei N296 4537 K07443 methylat
paeg AI22 10195 K07443 methyla
paec M802 4535 K07443 methylat
pae PA4392 K07443 methylated D
paeb NCGM1900 2221 K07443 meth
paem U769 23645 K07443 methyla
pnc NCGM2 1211 K07443 methylat
psg C655 22590 K07443 methylat
pau PA14 57080 K07443 methylat
sech B18 14390 K07443 methylat
paes SCV20265 4966 K07443 meth
psp PSPA7 4963 K07443 methylat
ppaa B7D75 22610 K07443 methyl
pasg KSS96 23190 K07443 methyl
ppeg KUA23 24480 K07443 methyl
psos POS17 1278 K07443 methyla
pbc CD58 06465 K07443 methylat
pcg AXG94 21670 K07443 methyla
plq AA042 04360 K07443 methyla
pcav D3880 18205 K07443 methyl
plul F0B45 10485 K07443 methyl
dce O6P33 11735 K07443 methyla
mtha A3224 10985 K07443 methyl
micz CL2 02160 K07443 methylat
mhyd CTQ55 05955 K07443 methyl
mpaf R5R33 03140 K07443 methyl
mcel LPW13 03940 K07443 methyl
cell CBR65 08115 K07443 methyl
cja CJA 2651 K07443 methylated