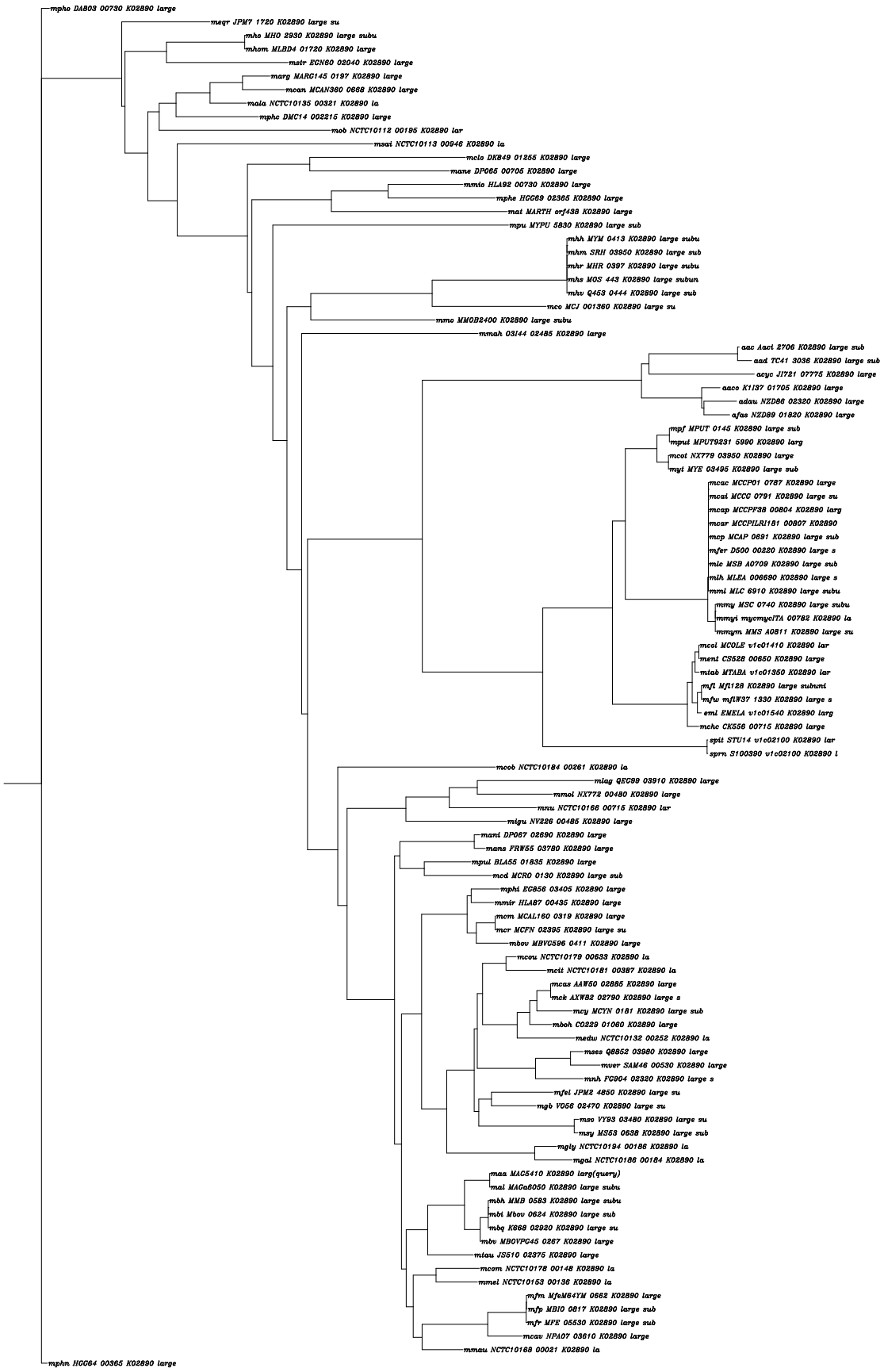
mpho DA803 00730 K02890 large
meqr JPM7 1720 K02890 large su
mho MHO 2930 K02890 large subu
mhom MLBD4 01720 K02890 large
mstr EGN60 02040 K02890 large
marg MARG145 0197 K02890 large
mcan MCAN360 0668 K02890 large
mala NCTC10135 00321 K02890 la
mphc DMC14 002215 K02890 large
mob NCTC10112 00195 K02890 lar
msai NCTC10113 00946 K02890 la
mclo DK849 01255 K02890 large
mane DP065 00705 K02890 large
mmio HLA92 00730 K02890 large
mphe HCG89 02365 K02890 large
mat MARTH orf438 K02890 large
mpu MYPU 5830 K02890 large sub
mhh MYM 0413 K02890 large subu
mhm SRH 03950 K02890 large sub
mhr MHR 0397 K02890 large subu
mhs MOS 443 K02890 large subun
mhv Q453 0444 K02890 large sub
mco MCJ 001360 K02890 large su
mmo MMOB2400 K02890 large subu
mmah 03144 02485 K02890 large
aac Aaci 2706 K02890 large sub
aad TC41 3036 K02890 large sub
acyc J1721 07775 K02890 large
aaco K1137 01705 K02890 large
adau NZD86 02320 K02890 large
afas NZD89 01820 K02890 large
mpf MPUT 0145 K02890 large sub
mput MPUT9231 5990 K02890 larg
mcot NX779 03950 K02890 large
myt MYE 03495 K02890 large sub
mcac MCCP01 0787 K02890 large
mcai MCCC 0791 K02890 large su
mcap MCCPF38 00804 K02890 larg
mcar MCCPILR181 00807 K02890
mcp MCAP 0691 K02890 large sub
mfer D500 00220 K02890 large s
mlc MSB A0709 K02890 large sub
mlh MLEA 006690 K02890 large s
mml MLC 6910 K02890 large subu
mmy MSC 0740 K02890 large subu
mmyi mycmycITA 00782 K02890 la
mmym MMS A0811 K02890 large su
mcol MCOLE v1c01410 K02890 lar
meni CS528 00650 K02890 large
mtab MTABA v1c01350 K02890 lar
mfl Mfl128 K02890 large subuni
mfw mflW37 1330 K02890 large s
eml EMELA v1c01540 K02890 larg
mchc CK556 00715 K02890 large
spit STU14 v1c02100 K02890 lar
sprn S100390 v1c02100 K02890 l
mcob NCTC10184 00261 K02890 la
mlag QEC99 03910 K02890 large
mmol NX772 00480 K02890 large
mnu NCTC10166 00715 K02890 lar
migu NV226 00485 K02890 large
mani DP067 02690 K02890 large
mans FRW55 03780 K02890 large
mpul BLA55 01835 K02890 large
mcd MCRO 0130 K02890 large sub
mphi EC856 03405 K02890 large
mmir HLA87 00435 K02890 large
mcm MCAL160 0319 K02890 large
mcr MCFN 02395 K02890 large su
mbov MBVC596 0411 K02890 large
mcou NCTC10179 00633 K02890 la
mcit NCTC10181 00387 K02890 la
mcas AAW50 02885 K02890 large
mck AXW82 02790 K02890 large s
mcy MCYN 0181 K02890 large sub
mboh C0229 01060 K02890 large
medu NCTC10132 00252 K02890 la
mses Q8852 03980 K02890 large
mver SAM46 00530 K02890 large
mnh FC904 02320 K02890 large s
mfel JPM2 4850 K02890 large su
mgb V056 02470 K02890 large su
mso VY93 03480 K02890 large su
msy MS53 0638 K02890 large sub
mgly NCTC10194 00186 K02890 la
mgal NCTC10186 00184 K02890 la
maa MAC5410 K02890 larg(query)
mai MACa6050 K02890 large subu
mbh MMB 0583 K02890 large subu
mbi Mbov 0624 K02890 large sub
mbq K868 02920 K02890 large su
mbv MBOVPG45 0267 K02890 large
mtau JS510 02375 K02890 large
mcom NCTC10178 00148 K02890 la
mmel NCTC10153 00136 K02890 la
mfm MfeM64YM 0662 K02890 large
mfp MBI0 0817 K02890 large sub
mfr MFE 05530 K02890 large sub
mcav NPA07 03610 K02890 large
mmau NCTC10168 00021 K02890 la
mphn HCG64 00365 K02890 large