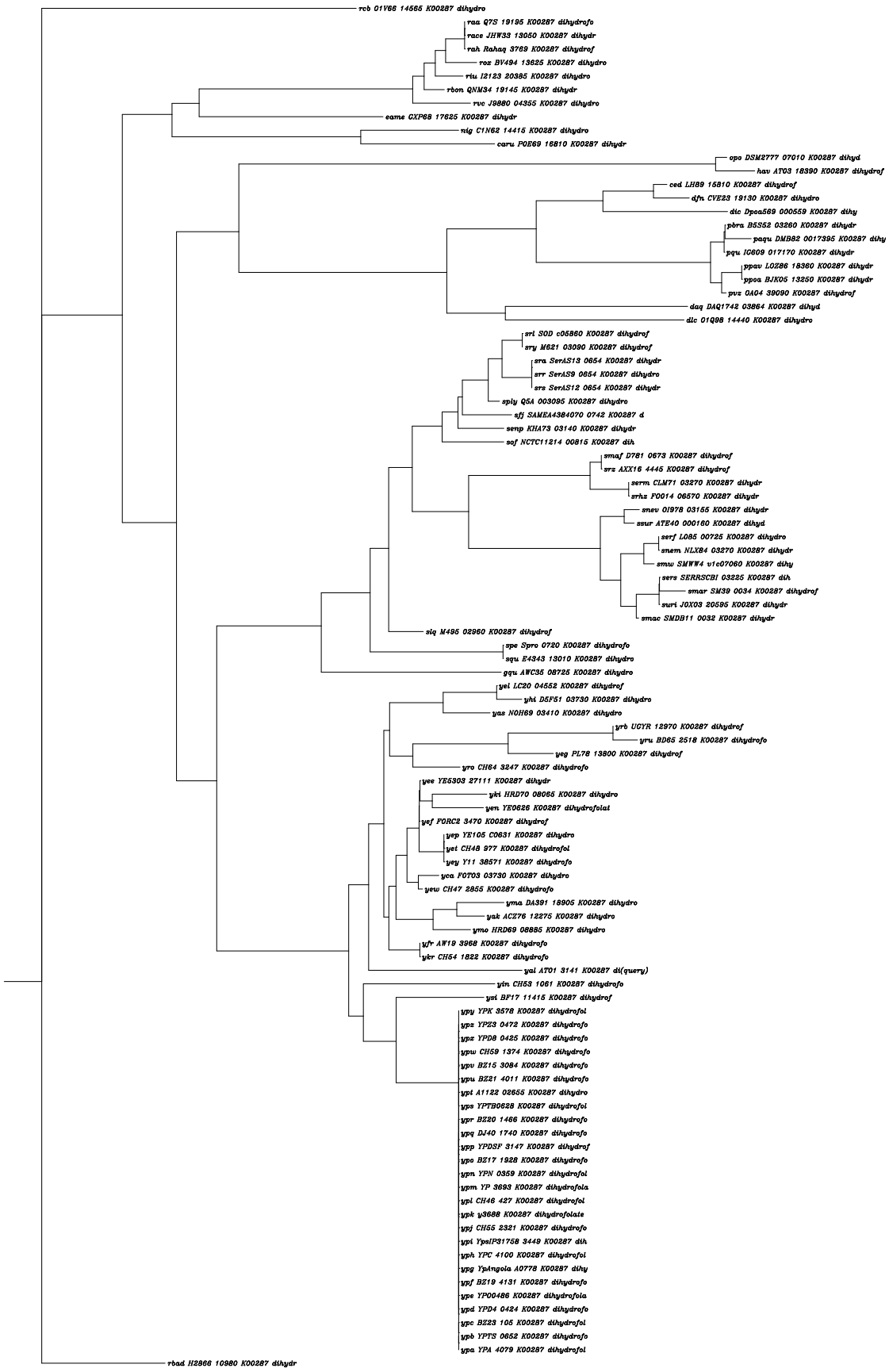
rcb 01V66 14565 K00287 dihydro
raa Q7S 19195 K00287 dihydrofo
race JHW33 13050 K00287 dihydr
rah Rahaq 3769 K00287 dihydrof
rox BV494 13625 K00287 dihydro
riu I2123 20385 K00287 dihydro
rbon QNM34 19145 K00287 dihydr
rvc J9880 04355 K00287 dihydro
eame GXP68 17625 K00287 dihydr
nig C1N52 14415 K00287 dihydro
caru POE69 15810 K00287 dihydr
opo DSM2777 07010 K00287 dihyd
hav AT03 18390 K00287 dihydrof
ced LH89 15810 K00287 dihydrof
dfn CVE23 19130 K00287 dihydro
dic Dpoa569 000559 K00287 dihy
pbra B5552 03260 K00287 dihydr
paqu DMB82 0017395 K00287 dihy
pqu IC609 017170 K00287 dihydr
ppav LOZ86 18360 K00287 dihydr
ppoa BJK05 13250 K00287 dihydr
pvz OA04 39090 K00287 dihydrof
daq DAQ1742 03864 K00287 dihyd
dlc 01Q98 14440 K00287 dihydro
srl SOD c05860 K00287 dihydrof
sry M621 03090 K00287 dihydrof
sra SerAS13 0654 K00287 dihydr
srr SerAS9 0654 K00287 dihydro
srs SerAS12 0654 K00287 dihydr
sply Q5A 003095 K00287 dihydro
sfj SAMEA4384070 0742 K00287 d
senp KHA73 03140 K00287 dihydr
sof NCTC11214 00815 K00287 dih
smaf D781 0673 K00287 dihydrof
srz AXX16 4445 K00287 dihydrof
serm CLM71 03270 K00287 dihydr
srhz F0014 06570 K00287 dihydr
snev OI978 03155 K00287 dihydr
ssur ATE40 000160 K00287 dihyd
serf L085 00725 K00287 dihydro
snem NLX84 03270 K00287 dihydr
smw SMWW4 v1c07060 K00287 dihy
sers SERRSCBI 03225 K00287 dih
smar SM39 0034 K00287 dihydrof
sur4 J0X03 20595 K00287 dihydr
smac SMDB11 0032 K00287 dihydr
slq M495 02960 K00287 dihydrof
spe Spro 0720 K00287 dihydrofo
squ E4343 13010 K00287 dihydro
gqu AWC35 08725 K00287 dihydro
yel LC20 04552 K00287 dihydrof
yhi D5F51 03730 K00287 dihydro
yas N0H69 03410 K00287 dihydro
yrb UCYR 12970 K00287 dihydrof
yru BD85 2518 K00287 dihydrofo
yeg PL78 13800 K00287 dihydrof
yro CH64 3247 K00287 dihydrofo
yee YE5303 27111 K00287 dihydr
yki HRD70 08065 K00287 dihydro
yen YE0626 K00287 dihydrofolat
yef FORC2 3470 K00287 dihydrof
yep YE105 C0631 K00287 dihydro
yet CH48 977 K00287 dihydrofol
yey Y11 38571 K00287 dihydrofo
yca F0T03 03730 K00287 dihydro
yew CH47 2855 K00287 dihydrofo
yma DA391 18905 K00287 dihydro
yak ACZ76 12275 K00287 dihydro
ymo HRD69 08885 K00287 dihydro
yfr AW19 3958 K00287 dihydrofo
ykr CH54 1822 K00287 dihydrofo
yai AT01 3141 K00287 di(query)
yin CH53 1061 K00287 dihydrofo
ysi BF17 11415 K00287 dihydrof
ypy YPK 3578 K00287 dihydrofol
ypz YPZ3 0472 K00287 dihydrofo
ypx YPD8 0425 K00287 dihydrofo
ypw CH59 1374 K00287 dihydrofo
ypv BZ15 3084 K00287 dihydrofo
ypu BZ21 4011 K00287 dihydrofo
ypt A1122 02655 K00287 dihydro
yps YPTB0628 K00287 dihydrofol
ypr BZ20 1466 K00287 dihydrofo
ypq DJ40 1740 K00287 dihydrofo
ypp YPDSF 3147 K00287 dihydrof
ypo BZ17 1928 K00287 dihydrofo
ypn YPN 0359 K00287 dihydrofol
ypm YP 3693 K00287 dihydrofola
ypl CH46 427 K00287 dihydrofol
ypk y3688 K00287 dihydrofolate
ypj CH55 2321 K00287 dihydrofo
ypi YpsIP31758 3449 K00287 dih
yph YPC 4100 K00287 dihydrofol
ypg YpAngola A0778 K00287 dihy
ypf BZ19 4131 K00287 dihydrofo
ype YPO0486 K00287 dihydrofola
ypd YPD4 0424 K00287 dihydrofo
ypc BZ23 105 K00287 dihydrofol
ypb YPTS 0652 K00287 dihydrofo
ypa YPA 4079 K00287 dihydrofol
rbad H2866 10980 K00287 dihydr