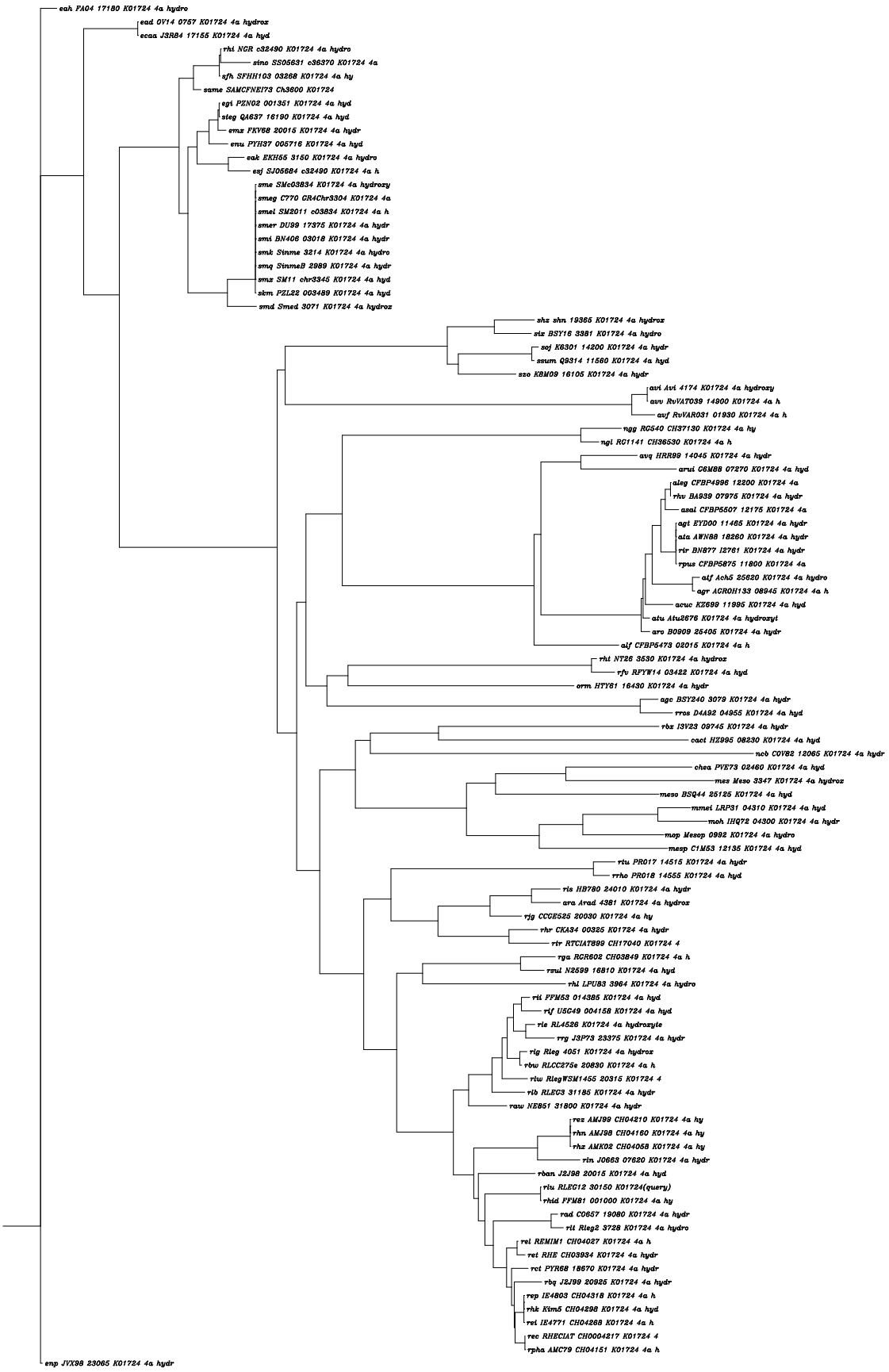
eah FAO4 17180 K01724 4a hydro
ead OV14 0757 K01724 4a hydrox
ecaa J3R84 17155 K01724 4a hyd
rhi NGR c32490 K01724 4a hydro
sino SS05631 c36370 K01724 4a
sfh SFHH103 03268 K01724 4a hy
same SAMCFNEI73 Ch3600 K01724
egi PZN02 001351 K01724 4a hyd
steg QA637 16190 K01724 4a hyd
emx FKV88 20015 K01724 4a hydr
enu PYH37 005716 K01724 4a hyd
eak EKH55 3150 K01724 4a hydro
esj SJ05684 c32490 K01724 4a h
sme SMc03834 K01724 4a hydrozy
smeg C770 CR4Chr3304 K01724 4a
smel SM2011 c03834 K01724 4a h
smer DU99 17375 K01724 4a hydr
smi BN406 03018 K01724 4a hydr
smk Sinme 3214 K01724 4a hydro
smq SinmeB 2989 K01724 4a hydr
smx SM11 chr3345 K01724 4a hyd
skm PZL22 003489 K01724 4a hyd
smd Smed 3071 K01724 4a hydrox
shz shn 19365 K01724 4a hydrox
stx BSY16 3381 K01724 4a hydro
soj K6301 14200 K01724 4a hydr
ssum Q9314 11560 K01724 4a hyd
szo KBM09 16105 K01724 4a hydr
avi Avi 4174 K01724 4a hydrozy
avv RvVAT039 14900 K01724 4a h
avf RvVAR031 01930 K01724 4a h
ngg RG540 CH37130 K01724 4a hy
ngl RG1141 CH36530 K01724 4a h
avq HRR99 14045 K01724 4a hydr
arui C6M88 07270 K01724 4a hyd
aleg CFBP4996 12200 K01724 4a
rhv BA939 07975 K01724 4a hydr
asal CFBP5507 12175 K01724 4a
agt EYD00 11465 K01724 4a hydr
ata AWN88 18260 K01724 4a hydr
rir BN877 I2761 K01724 4a hydr
rpus CFBP5875 11800 K01724 4a
atf Ach5 25620 K01724 4a hydro
agr AGROH133 08945 K01724 4a h
acuc KZ699 11995 K01724 4a hyd
atu Atu2676 K01724 4a hydroxyl
aro B0909 25405 K01724 4a hydr
alf CFBP5473 02015 K01724 4a h
rhi NT26 3530 K01724 4a hydrox
rfu RFYW14 03422 K01724 4a hyd
orm HTY61 16430 K01724 4a hydr
agc BSY240 3079 K01724 4a hydr
rros D4A92 04955 K01724 4a hyd
rbx I3V23 09745 K01724 4a hydr
cact HZ995 08230 K01724 4a hyd
ncb COV82 12065 K01724 4a hydr
chea PVE73 02460 K01724 4a hyd
mes Meso 3347 K01724 4a hydrox
meso BSQ44 25125 K01724 4a hyd
mmei LRP31 04310 K01724 4a hyd
moh IHQ72 04300 K01724 4a hydr
mop Mesop 0992 K01724 4a hydro
mesp C1M53 12135 K01724 4a hyd
rtu PR017 14515 K01724 4a hydr
rrho PR018 14555 K01724 4a hyd
rls HB780 24010 K01724 4a hydr
ara Arad 4381 K01724 4a hydrox
rjg CCGE525 20030 K01724 4a hy
rhr CKA34 00325 K01724 4a hydr
rtr RTCIAT899 CH17040 K01724 4
rga RGR502 CH03849 K01724 4a h
rsul N2599 16810 K01724 4a hyd
rhi LPU83 3964 K01724 4a hydro
rli FFM53 014385 K01724 4a hyd
rlf U5C49 004158 K01724 4a hyd
rle RL4526 K01724 4a hydroxyte
rrg J3P73 23375 K01724 4a hydr
rlg Rleg 4051 K01724 4a hydrox
rbw RLCC275e 20830 K01724 4a h
rlw RlegWSM1455 20315 K01724 4
rlb RLEC3 31185 K01724 4a hydr
raw NE851 31800 K01724 4a hydr
rez AMJ99 CH04210 K01724 4a hy
rhn AMJ98 CH04160 K01724 4a hy
rhz AMK02 CH04058 K01724 4a hy
rin J0663 07620 K01724 4a hydr
rban J2J98 20015 K01724 4a hyd
rlu RLEC12 30150 K01724(query)
rhid FFM81 001000 K01724 4a hy
rad C0657 19080 K01724 4a hydr
rit Rleg2 3728 K01724 4a hydro
rel REMIM1 CH04027 K01724 4a h
ret RHE CH03934 K01724 4a hydr
rct PYR68 18670 K01724 4a hydr
rbq J2J99 20925 K01724 4a hydr
rep IE4803 CH04318 K01724 4a h
rhk Kim5 CH04298 K01724 4a hyd
rei IE4771 CH04268 K01724 4a h
rec RHECIAT CH0004217 K01724 4
rpha AMC79 CH04151 K01724 4a h
enp JVX98 23065 K01724 4a hydr