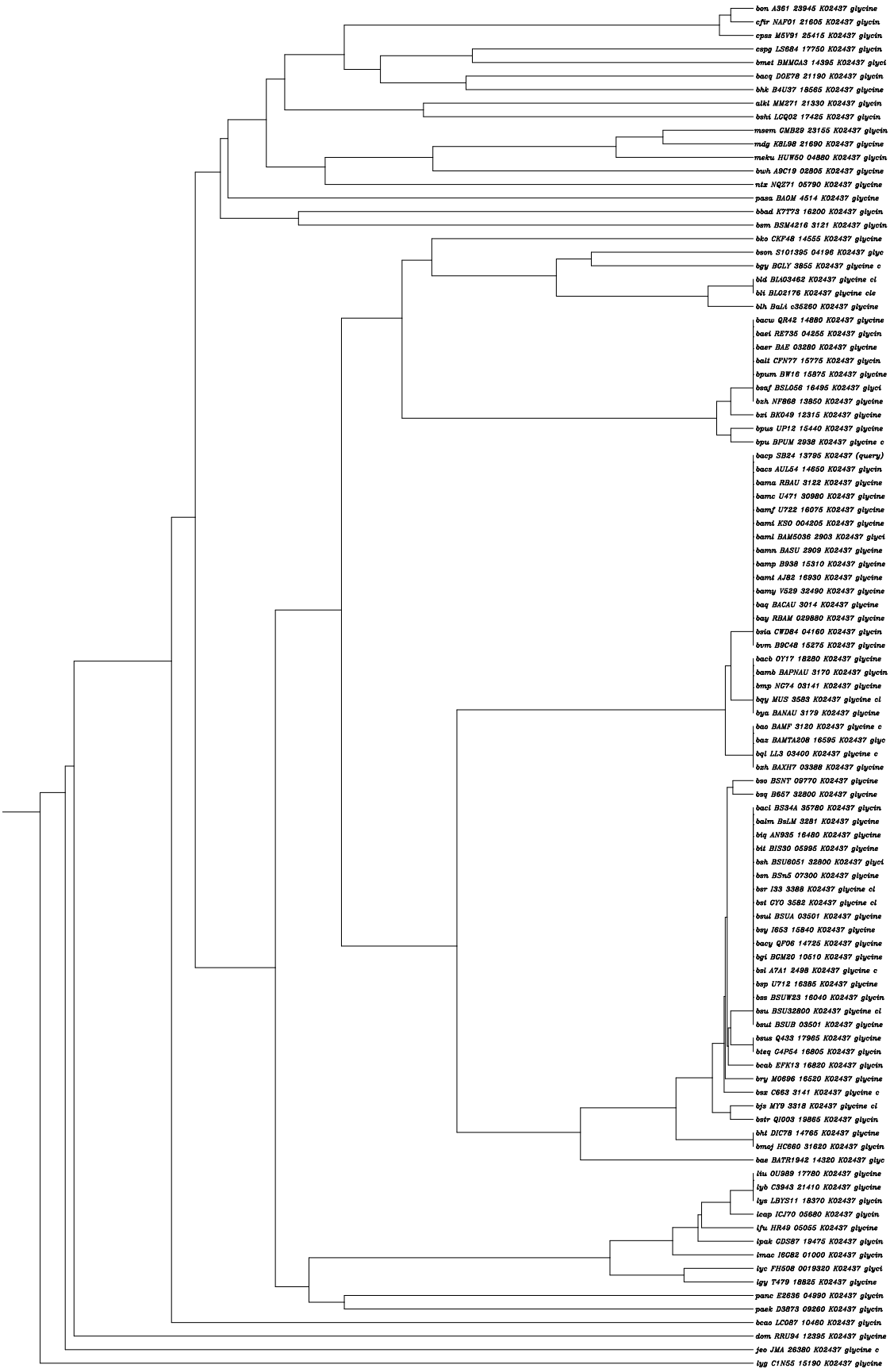
bon A361 23945 K02437 glycine
cfir NAF01 21605 K02437 glycin
cpss M5V91 25415 K02437 glycin
cspg LS684 17750 K02437 glycin
bmet BMMGA3 14395 K02437 glyci
bacq DOE78 21190 K02437 glycin
bhk B4U37 18565 K02437 glycine
alkl MM271 21330 K02437 glycin
bshi LCQ02 17425 K02437 glycin
msem GMB29 23155 K02437 glycin
mdg KBL98 21690 K02437 glycine
meku HUW50 04880 K02437 glycin
bwh A9C19 02805 K02437 glycine
ntz NQZ71 05790 K02437 glycine
pasa BAOM 4514 K02437 glycine
bbad K7T73 16200 K02437 glycin
bsm BSM4216 3121 K02437 glycin
bko CKF48 14555 K02437 glycine
bson S101395 04198 K02437 glyc
bgy BGLY 3855 K02437 glycine c
bld BLA03462 K02437 glycine cl
bli BL02176 K02437 glycine cle
blh BaLA c35260 K02437 glycine
bacw QR42 14880 K02437 glycine
baei RE735 04255 K02437 glycin
baer BAE 03280 K02437 glycine
bali CFN77 15775 K02437 glycin
bpum BW16 15875 K02437 glycine
bsaf BSL056 16495 K02437 glyci
bzh NF868 13850 K02437 glycine
bzi BK049 12315 K02437 glycine
bpus UP12 15440 K02437 glycine
bpu BPUM 2938 K02437 glycine c
bacp SB24 13795 K02437 (query)
bacs AUL54 14650 K02437 glycin
bama RBAU 3122 K02437 glycine
bamc U471 30980 K02437 glycine
bamf U722 16075 K02437 glycine
bami KS0 004205 K02437 glycine
baml BAM5036 2903 K02437 glyci
bamn BASU 2909 K02437 glycine
bamp B938 15310 K02437 glycine
bami AJ82 16930 K02437 glycine
bamy V529 32490 K02437 glycine
baq BACAU 3014 K02437 glycine
bay RBAM 029880 K02437 glycine
bsia CWD84 04160 K02437 glycin
bvm B9C48 15275 K02437 glycine
bacb 0Y17 18280 K02437 glycine
bamb BAPNAU 3170 K02437 glycin
bmp NG74 03141 K02437 glycine
bqy MUS 3583 K02437 glycine cl
bya BANAU 3179 K02437 glycine
bao BAMF 3120 K02437 glycine c
baz BAMTA208 16595 K02437 glyc
bql LL3 03400 K02437 glycine c
bzh BAXH7 03388 K02437 glycine
bso BSNT 09770 K02437 glycine
bsq B657 32800 K02437 glycine
baci BS34A 35780 K02437 glycin
balm BslM 3281 K02437 glycine
biq AN935 16480 K02437 glycine
bli BIS30 05995 K02437 glycine
bsh BSU6051 32800 K02437 glyci
bsn BSn5 07300 K02437 glycine
bsr I33 3388 K02437 glycine cl
bst CY0 3582 K02437 glycine cl
bsul BSUA 03501 K02437 glycine
bsy I653 15840 K02437 glycine
bacy QF06 14725 K02437 glycine
bgi BCM20 10510 K02437 glycine
bsi A7A1 2498 K02437 glycine c
bsp U712 16385 K02437 glycine
bss BSUW23 16040 K02437 glycin
bsu BSU32800 K02437 glycine cl
bsul BSUB 03501 K02437 glycine
bsus Q433 17965 K02437 glycine
bteq G4P54 16805 K02437 glycin
bcab EFK13 16820 K02437 glycin
bry M0696 16520 K02437 glycine
bsx C663 3141 K02437 glycine c
bjs MY9 3318 K02437 glycine cl
bstr QI003 19865 K02437 glycin
bhi DIC78 14765 K02437 glycine
bmaj HC660 31620 K02437 glycin
bae BATR1942 14320 K02437 glyc
lku OU989 17780 K02437 glycine
lyb C394S 21410 K02437 glycine
lys LBYS11 18370 K02437 glycin
lcap ICJ70 05680 K02437 glycin
lfu HR49 05055 K02437 glycine
lpak GDS87 19475 K02437 glycin
lmac I6G82 01000 K02437 glycin
lyc FH508 0019320 K02437 glyci
lgy T479 18825 K02437 glycine
panc E2636 04990 K02437 glycin
paek D3873 09260 K02437 glycin
bcao LC087 10460 K02437 glycin
dom RRU94 12395 K02437 glycine
jeo JMA 26380 K02437 glycine c
lyg C1N55 15190 K02437 glycine