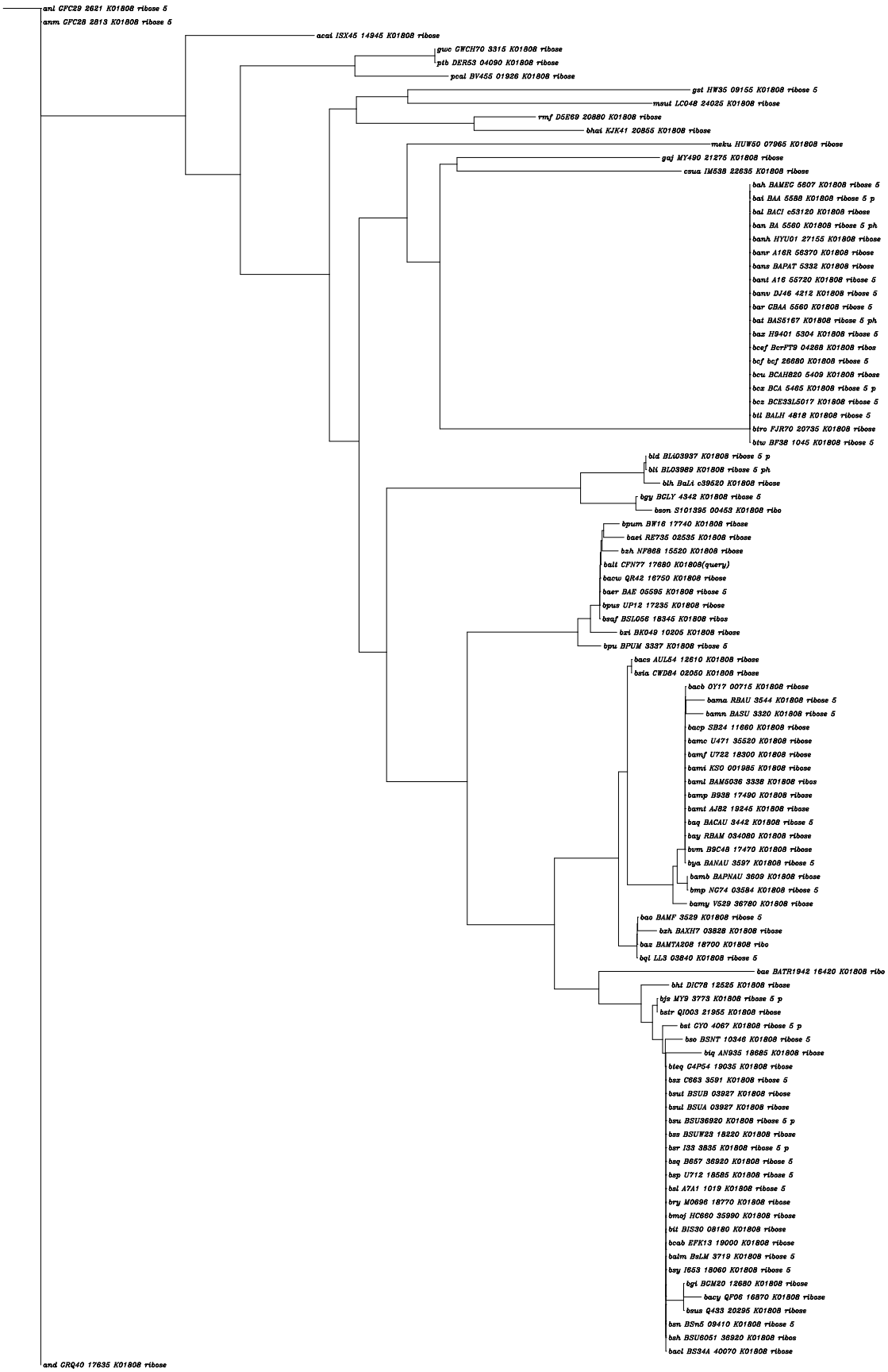
anl CFC29 2621 K01808 ribose 5
anm CFC28 2813 K01808 ribose 5
acai ISX45 14945 K01808 ribose
gwc GWCH70 3315 K01808 ribose
ptb DER53 04090 K01808 ribose
pcal BV455 01926 K01808 ribose
gst HW35 09155 K01808 ribose 5
msul LC048 24025 K01808 ribose
rmf D5E69 20880 K01808 ribose
bhai KJK41 20855 K01808 ribose
meku HUW50 07965 K01808 ribose
gaj MY490 21275 K01808 ribose
csua IM538 22635 K01808 ribose
bah BAMEC 5607 K01808 ribose 5
bai BAA 5588 K01808 ribose 5 p
bal BACI c53120 K01808 ribose
ban BA 5560 K01808 ribose 5 ph
banh HYU01 27155 K01808 ribose
banr A16R 56370 K01808 ribose
bans BAPAT 5332 K01808 ribose
bant A16 55720 K01808 ribose 5
banv DJ46 4212 K01808 ribose 5
bar CBAA 5560 K01808 ribose 5
bat BAS5167 K01808 ribose 5 ph
bax H9401 5304 K01808 ribose 5
bcef BcrFT9 04268 K01808 ribos
bcf bcf 26680 K01808 ribose 5
bcu BCAH820 5409 K01808 ribose
bcx BCA 5465 K01808 ribose 5 p
bcz BCE33L5017 K01808 ribose 5
bil BALH 4818 K01808 ribose 5
btro FJR70 20735 K01808 ribose
btw BF38 1045 K01808 ribose 5
bld BLA03937 K01808 ribose 5 p
bli BLO3989 K01808 ribose 5 ph
blh BaLi c39520 K01808 ribose
bgy BGLY 4342 K01808 ribose 5
bson S101395 00453 K01808 ribo
bpum BW16 17740 K01808 ribose
baei RE735 02535 K01808 ribose
bzh NF868 15520 K01808 ribose
balt CFN77 17680 K01808(query)
bacw QR42 16750 K01808 ribose
baer BAE 05595 K01808 ribose 5
bpus UP12 17235 K01808 ribose
bsaf BSL056 18345 K01808 ribos
bzi BK049 10205 K01808 ribose
bpu BPUM 3337 K01808 ribose 5
bacs AUL54 12610 K01808 ribose
bsta CWD84 02050 K01808 ribose
bacb OY17 00715 K01808 ribose
bama RBAU 3544 K01808 ribose 5
bamn BASU 3320 K01808 ribose 5
bacp SB24 11660 K01808 ribose
bamc U471 35520 K01808 ribose
bamf U722 18300 K01808 ribose
bami KS0 001985 K01808 ribose
baml BAM5036 3338 K01808 ribos
bamp B938 17490 K01808 ribose
bamt AJ82 19245 K01808 ribose
baq BACAU 3442 K01808 ribose 5
bay RBAM 034080 K01808 ribose
bum B9C48 17470 K01808 ribose
bya BANAU 3597 K01808 ribose 5
bamb BAPNAU 3609 K01808 ribose
bmp NC74 03584 K01808 ribose 5
bamy V529 36780 K01808 ribose
bao BAMF 3529 K01808 ribose 5
bzh BAXH7 03828 K01808 ribose
baz BAMTA208 18700 K01808 ribo
bqi LL3 03840 K01808 ribose 5
bae BATR1942 16420 K01808 ribo
bhi DIC78 12525 K01808 ribose
bjs MY9 3773 K01808 ribose 5 p
bstr QI003 21955 K01808 ribose
bst GYO 4067 K01808 ribose 5 p
bso BSNT 10346 K01808 ribose 5
biq AN935 18685 K01808 ribose
bleq C4P54 19035 K01808 ribose
bsz C663 3591 K01808 ribose 5
bsut BSUB 03927 K01808 ribose
bsul BSUA 03927 K01808 ribose
bsu BSU36920 K01808 ribose 5 p
bss BSUW23 18220 K01808 ribose
bsr I33 3835 K01808 ribose 5 p
bsq B657 36920 K01808 ribose 5
bsp U712 18585 K01808 ribose 5
bsl A7A1 1019 K01808 ribose 5
bry M0696 18770 K01808 ribose
bmaj HC660 35990 K01808 ribose
bit BIS30 08180 K01808 ribose
bcab EFK13 19000 K01808 ribose
balm BsLM 3719 K01808 ribose 5
bsy I653 18060 K01808 ribose 5
bgi BGM20 12680 K01808 ribose
bacy QF06 16870 K01808 ribose
bsus Q433 20295 K01808 ribose
bsn BSn5 09410 K01808 ribose 5
bsh BSU6051 36920 K01808 ribos
bacl BS34A 40070 K01808 ribose
and GRQ40 17635 K01808 ribose