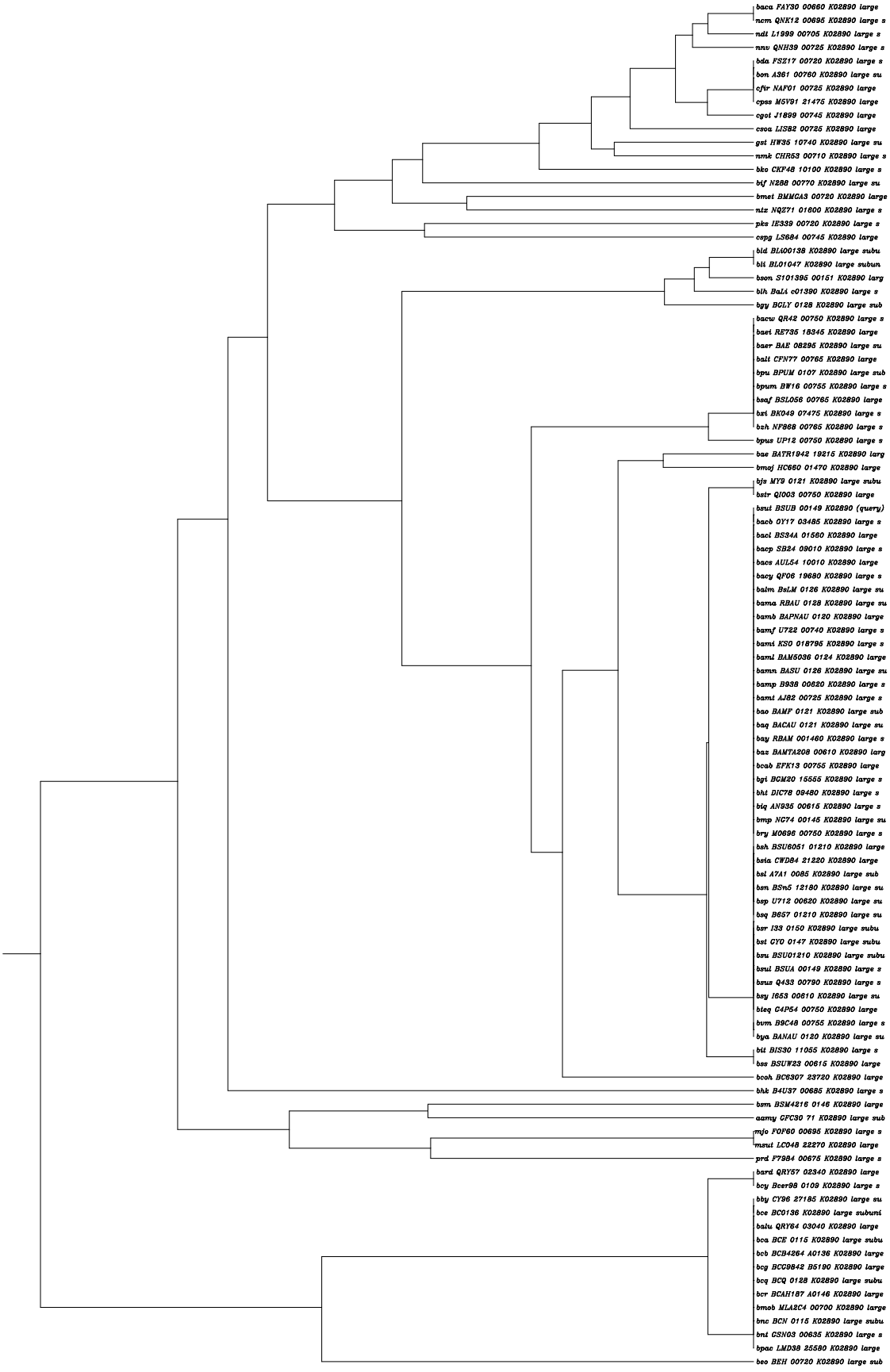
baca FAY30 00660 K02890 large
ncm QNK12 00695 K02890 large s
ndt L1999 00705 K02890 large s
nnv QNH39 00725 K02890 large s
bda FSZ17 00720 K02890 large s
bon A361 00760 K02890 large su
cfir NAF01 00725 K02890 large
cpss M5V91 21475 K02890 large
cgot J1899 00745 K02890 large
csoa LIS82 00725 K02890 large
gst HW35 10740 K02890 large su
nmk CHR53 00710 K02890 large s
bko CKF48 10100 K02890 large s
bif N288 00770 K02890 large su
bmet BMMGA3 00720 K02890 large
ntz NQZ71 01600 K02890 large s
pks IE339 00720 K02890 large s
cspg LS684 00745 K02890 large
bid BLA00138 K02890 large subu
bli BL01047 K02890 large subun
bson S101395 00151 K02890 larg
blh BaLi c01390 K02890 large s
bgy BGLY 0128 K02890 large sub
bacw QR42 00750 K02890 large s
baet RE735 18345 K02890 large
baer BAE 08295 K02890 large su
balt CFN77 00765 K02890 large
bpu BPUM 0107 K02890 large sub
bpum BW16 00755 K02890 large s
bsaf BSL056 00765 K02890 large
bxi BK049 07475 K02890 large s
bzh NF868 00765 K02890 large s
bpus UP12 00750 K02890 large s
bae BATR1942 19215 K02890 larg
bmaj HC660 01470 K02890 large
bjs MY9 0121 K02890 large subu
bstr QI003 00750 K02890 large
bsut BSUB 00149 K02890 (query)
bacb GY17 03485 K02890 large s
bacl BS34A 01560 K02890 large
bacp SB24 09010 K02890 large s
bacs AUL54 10010 K02890 large
bacy QF06 19680 K02890 large s
balm BsLM 0126 K02890 large su
bama RBAU 0128 K02890 large su
bamb BAPNAU 0120 K02890 large
bamf U722 00740 K02890 large s
bami KS0 018795 K02890 large s
baml BAM5036 0124 K02890 large
bamn BASU 0126 K02890 large su
bamp B938 00620 K02890 large s
bami AJ82 00725 K02890 large s
bao BAMF 0121 K02890 large sub
baq BACAU 0121 K02890 large su
bay RBAM 001460 K02890 large s
baz BAMTA208 00610 K02890 larg
bcab EFK13 00755 K02890 large
bgi BGM20 15555 K02890 large s
bht DIC78 09480 K02890 large s
biq AN935 00615 K02890 large s
bmp NG74 00145 K02890 large su
bry M0696 00750 K02890 large s
bsh BSU6051 01210 K02890 large
bsia CWD84 21220 K02890 large
bsl A7A1 0085 K02890 large sub
bsn BSn5 12180 K02890 large su
bsp U712 00620 K02890 large su
bsq B657 01210 K02890 large su
bsr I33 0150 K02890 large subu
bst GY0 0147 K02890 large subu
bsu BSU01210 K02890 large subu
bsul BSUA 00149 K02890 large s
bsus Q433 00790 K02890 large s
bsy I653 00610 K02890 large su
bteq C4P54 00750 K02890 large
bvm B9C48 00755 K02890 large s
bya BANAU 0120 K02890 large su
bit BIS30 11055 K02890 large s
bss BSUW23 00615 K02890 large
bcoh BC6307 23720 K02890 large
bhk B4U37 00685 K02890 large s
bsm BSM4216 0146 K02890 large
aamy CFC30 71 K02890 large sub
mjo FOF60 00695 K02890 large s
msut LC048 22270 K02890 large
prd F7984 00675 K02890 large s
bard QRY57 02340 K02890 large
bcy Bcer98 0109 K02890 large s
bby CY96 27185 K02890 large su
bce BC0136 K02890 large subuni
balu QRY64 03040 K02890 large
bca BCE 0115 K02890 large subu
bcb BCB4264 A0136 K02890 large
bcg BCG9842 B5190 K02890 large
bcq BCQ 0128 K02890 large subu
bcr BCAH187 A0146 K02890 large
bmob MLA2C4 00700 K02890 large
bnc BCN 0115 K02890 large subu
bni CSN03 00635 K02890 large s
bpac LMD38 25580 K02890 large
beo BEH 00720 K02890 large sub