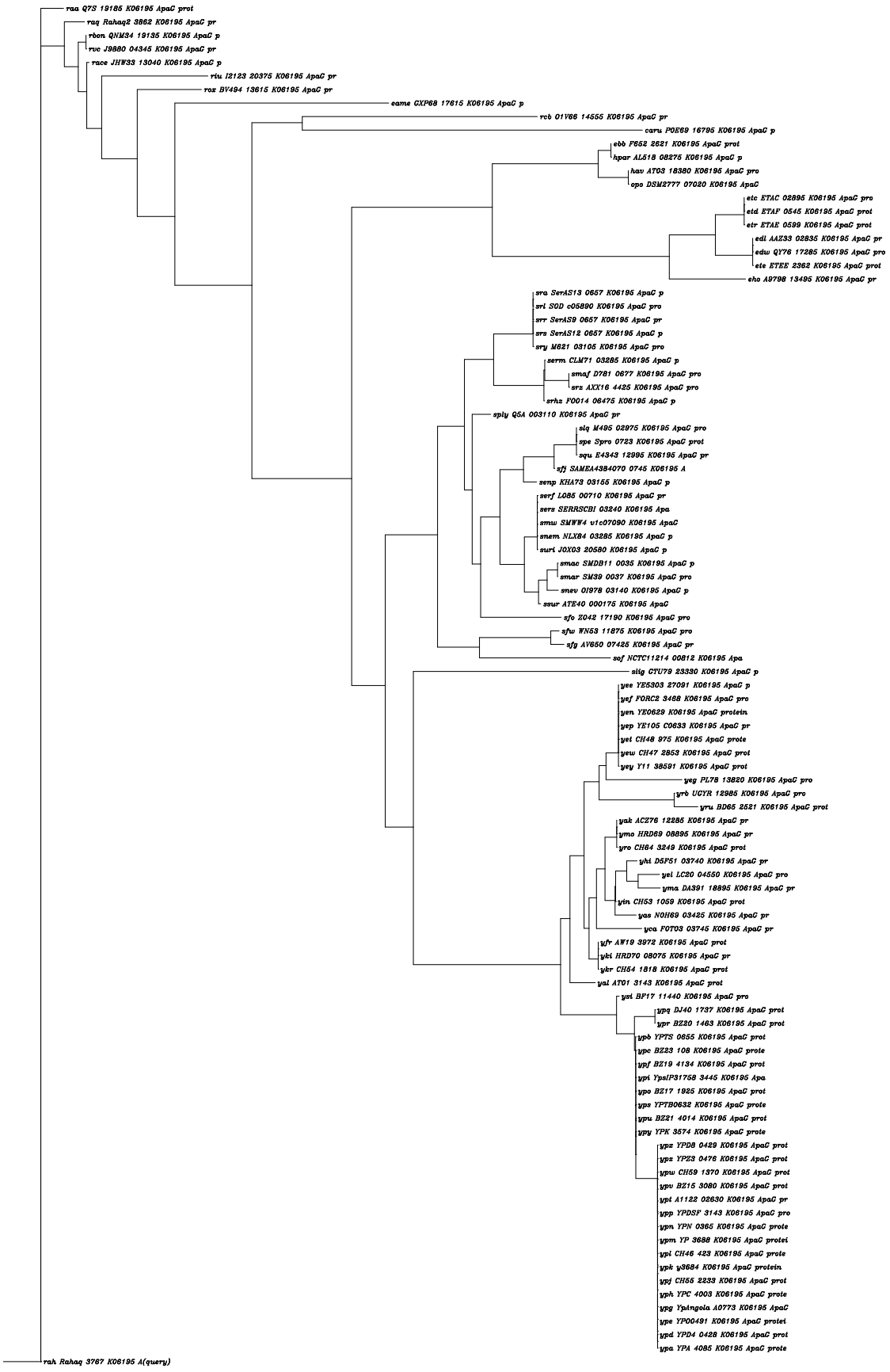
raa Q7S 19185 K06195 ApaC prot
raq Rahaq2 3862 K06195 ApaC pr
rben QNM34 19135 K06195 ApaC p
rvc J9880 04345 K06195 ApaC pr
race JHW33 13040 K06195 ApaC p
riu I2123 20375 K06195 ApaC pr
rox BV494 13615 K06195 ApaC pr
eame CXP68 17615 K06195 ApaC p
rcb 01V66 14555 K06195 ApaC pr
caru P0E69 16795 K06195 ApaC p
ebb F852 2621 K06195 ApaC prot
hpar AL518 08275 K06195 ApaC p
hav AT03 18380 K06195 ApaC pro
opo DSM2777 07020 K06195 ApaC
etc ETAC 02895 K06195 ApaC pro
etd ETAF 0545 K06195 ApaC prot
etr ETAE 0599 K06195 ApaC prot
edi AAZ33 02835 K06195 ApaC pr
edw QY76 17285 K06195 ApaC pro
ete ETEE 2362 K06195 ApaC prot
eho A9798 13495 K06195 ApaC pr
sra SerAS13 0657 K06195 ApaC p
sri SOD c05890 K06195 ApaC pro
srr SerAS9 0657 K06195 ApaC pr
srs SerAS12 0657 K06195 ApaC p
sry M621 03105 K06195 ApaC pro
serm CLM71 03285 K06195 ApaC p
smaf D781 0677 K06195 ApaC pro
srz AXX16 4425 K06195 ApaC pro
srhz F0014 06475 K06195 ApaC p
spiy Q5A 003110 K06195 ApaC pr
slq M495 02975 K06195 ApaC pro
spe Spro 0723 K06195 ApaC prot
squ E4343 12995 K06195 ApaC pr
sfj SAMEA4384070 0745 K06195 A
senp KHA73 03155 K06195 ApaC p
serf L085 00710 K06195 ApaC pr
sers SERRSCBI 03240 K06195 Apa
smw SMWW4 v1c07090 K06195 ApaC
snem NLXB4 03285 K06195 ApaC p
suri J0X03 20580 K06195 ApaC p
smac SMDB11 0035 K06195 ApaC p
smar SM39 0037 K06195 ApaC pro
snev OI978 03140 K06195 ApaC p
ssur ATE40 000175 K06195 ApaC
sfo Z042 17190 K06195 ApaC pro
sfw WN53 11875 K06195 ApaC pro
sfg AV650 07425 K06195 ApaC pr
sof NCTC11214 00812 K06195 Apa
sitg CTU79 23330 K06195 ApaC p
yee YE5303 27091 K06195 ApaC p
yef FORC2 3468 K06195 ApaC pro
yen YE0629 K06195 ApaC protein
yep YE105 C0633 K06195 ApaC pr
yet CH48 975 K06195 ApaC prote
yew CH47 2853 K06195 ApaC prot
yey Y11 38591 K06195 ApaC prot
yeg PL78 13820 K06195 ApaC pro
yrb UCYR 12985 K06195 ApaC pro
yru BD65 2521 K06195 ApaC prot
yak AC276 12285 K06195 ApaC pr
ymo HRD69 08895 K06195 ApaC pr
yro CH64 3249 K06195 ApaC prot
yhi D5P51 03740 K06195 ApaC pr
yei LC20 04550 K06195 ApaC pro
yma DA391 18895 K06195 ApaC pr
yin CH53 1059 K06195 ApaC prot
yas N0H69 03425 K06195 ApaC pr
yca F0T03 03745 K06195 ApaC pr
yfr AW19 3972 K06195 ApaC prot
ybi HRD70 08075 K06195 ApaC pr
ykr CH54 1818 K06195 ApaC prot
yal AT01 3143 K06195 ApaC prot
ysi BF17 11440 K06195 ApaC pro
ypg DJ40 1737 K06195 ApaC prot
ypr BZ20 1463 K06195 ApaC prot
ypb YPTS 0855 K06195 ApaC prot
ypc BZ23 108 K06195 ApaC prote
ypf BZ19 4134 K06195 ApaC prot
ypi YpsIP31758 3445 K06195 Apa
ypo BZ17 1925 K06195 ApaC prot
yps YPTB0632 K06195 ApaC prote
ypu BZ21 4014 K06195 ApaC prot
ypy YPK 3574 K06195 ApaC prote
ypz YPD8 0429 K06195 ApaC prot
ypz YPZ3 0476 K06195 ApaC prot
ypw CH59 1370 K06195 ApaC prot
ypv BZ15 3080 K06195 ApaC prot
ypt A1122 02630 K06195 ApaC pr
ypp YPDSF 3143 K06195 ApaC pro
ypn YPN 0365 K06195 ApaC prote
ypm YP 3688 K06195 ApaC protei
ypi CH46 423 K06195 ApaC prote
ypk y3684 K06195 ApaC protein
ypj CH55 2233 K06195 ApaC prot
yph YPC 4003 K06195 ApaC prote
ypg YpAngola A0773 K06195 ApaC
ype YPO0491 K06195 ApaC protei
ypd YPD4 0428 K06195 ApaC prot
ypa YPA 4085 K06195 ApaC prote
rah Rahaq 3767 K06195 A(query)