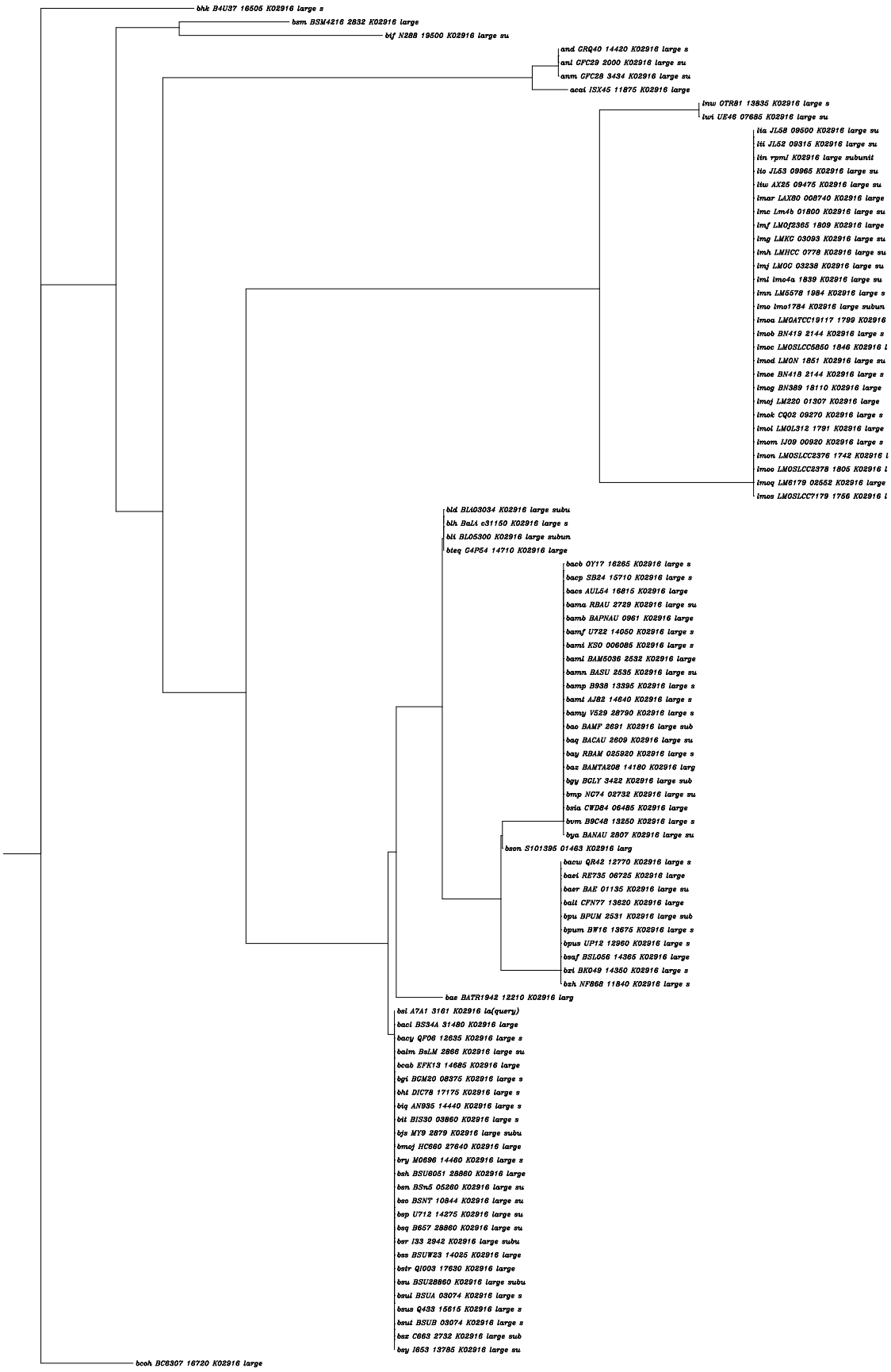
bhk B4U37 16505 K02916 large s
bsm BSM4216 2832 K02916 large
bif N288 19500 K02916 large su
and CRQ40 14420 K02916 large s
anl GFC29 2000 K02916 large su
anm GFC28 3434 K02916 large su
acai ISX45 11875 K02916 large
lmw 0TR81 13835 K02916 large s
lwi UE46 07685 K02916 large su
lia JL58 09500 K02916 large su
lii JL52 09315 K02916 large su
lin rpmI K02916 large subunit
lio JL53 09965 K02916 large su
liw AX25 09475 K02916 large su
lmar LAX80 008740 K02916 large
lmc Lm4b 01800 K02916 large su
lmf LMOf2365 1809 K02916 large
lmg LMKC 03093 K02916 large su
lmh LMHCC 0778 K02916 large su
lmj LMOC 03238 K02916 large su
lml lmo4a 1839 K02916 large su
lmn LM5578 1984 K02916 large s
lmo lmo1784 K02916 large subun
lmoa LMOATCC19117 1799 K02916
lmob BN419 2144 K02916 large s
lmoc LMOSLCC5850 1846 K02916 l
lmod LMON 1851 K02916 large su
lmoe BN418 2144 K02916 large s
lmog BN389 18110 K02916 large
lmoj LM220 01307 K02916 large
lmok CQ02 09270 K02916 large s
lmol LMOL312 1791 K02916 large
lmom IJ09 00920 K02916 large s
lmon LMOSLCC2376 1742 K02916 l
lmoo LMOSLCC2378 1805 K02916 l
lmoq LM6179 02552 K02916 large
lmos LMOSLCC7179 1756 K02916 l
bld BLA03034 K02916 large subu
blh BaLA c31150 K02916 large s
blt BL05300 K02916 large subun
bteg C4P54 14710 K02916 large
bacb OY17 16265 K02916 large s
bacp SB24 15710 K02916 large s
bacs AUL54 16815 K02916 large
bama RBAU 2729 K02916 large su
bamb BAPNAU 0961 K02916 large
bamf U722 14050 K02916 large s
bami KS0 006085 K02916 large s
baml BAM5036 2532 K02916 large
bamn BASU 2535 K02916 large su
bamp B938 13395 K02916 large s
bamt AJ82 14640 K02916 large s
bamy V529 28790 K02916 large s
bao BAMF 2691 K02916 large sub
baq BACAU 2609 K02916 large su
bay RBAM 025920 K02916 large s
baz BAMTA208 14180 K02916 larg
bgy BGLY 3422 K02916 large sub
bmp NC74 02732 K02916 large su
bsia CWD84 06485 K02916 large
bum B9C48 13250 K02916 large s
bya BANAU 2807 K02916 large su
bson S101395 01463 K02916 larg
bacw QR42 12770 K02916 large s
baei RE735 06725 K02916 large
baer BAE 01135 K02916 large su
balt CFN77 13620 K02916 large
bpu BPUM 2531 K02916 large sub
bpum BW16 13675 K02916 large s
bpus UP12 12960 K02916 large s
bsaf BSL056 14365 K02916 large
bzi BK049 14350 K02916 large s
bzh NF868 11840 K02916 large s
bae BATR1942 12210 K02916 larg
bsl A7A1 3161 K02916 la(query)
baci BS34A 31480 K02916 large
bacy QF06 12635 K02916 large s
baim BsLM 2866 K02916 large su
bcab EFK13 14685 K02916 large
bgi BCM20 08375 K02916 large s
bhi DIC78 17175 K02916 large s
biq AN935 14440 K02916 large s
bit BIS30 03860 K02916 large s
bjs MY9 2879 K02916 large subu
bmaj HC660 27640 K02916 large
bry M0696 14460 K02916 large s
bsh BSU6051 28860 K02916 large
bsn BSn5 05260 K02916 large su
bso BSNT 10844 K02916 large su
bsp U712 14275 K02916 large su
bsq B657 28860 K02916 large su
bsr I33 2942 K02916 large subu
bss BSUW23 14025 K02916 large
bstr QI003 17630 K02916 large
bsu BSU28860 K02916 large subu
bsui BSUA 03074 K02916 large s
bsus Q433 15615 K02916 large s
bsul BSUB 03074 K02916 large s
bsx C663 2732 K02916 large sub
bsy I653 13785 K02916 large su
bcoh BC6307 16720 K02916 large