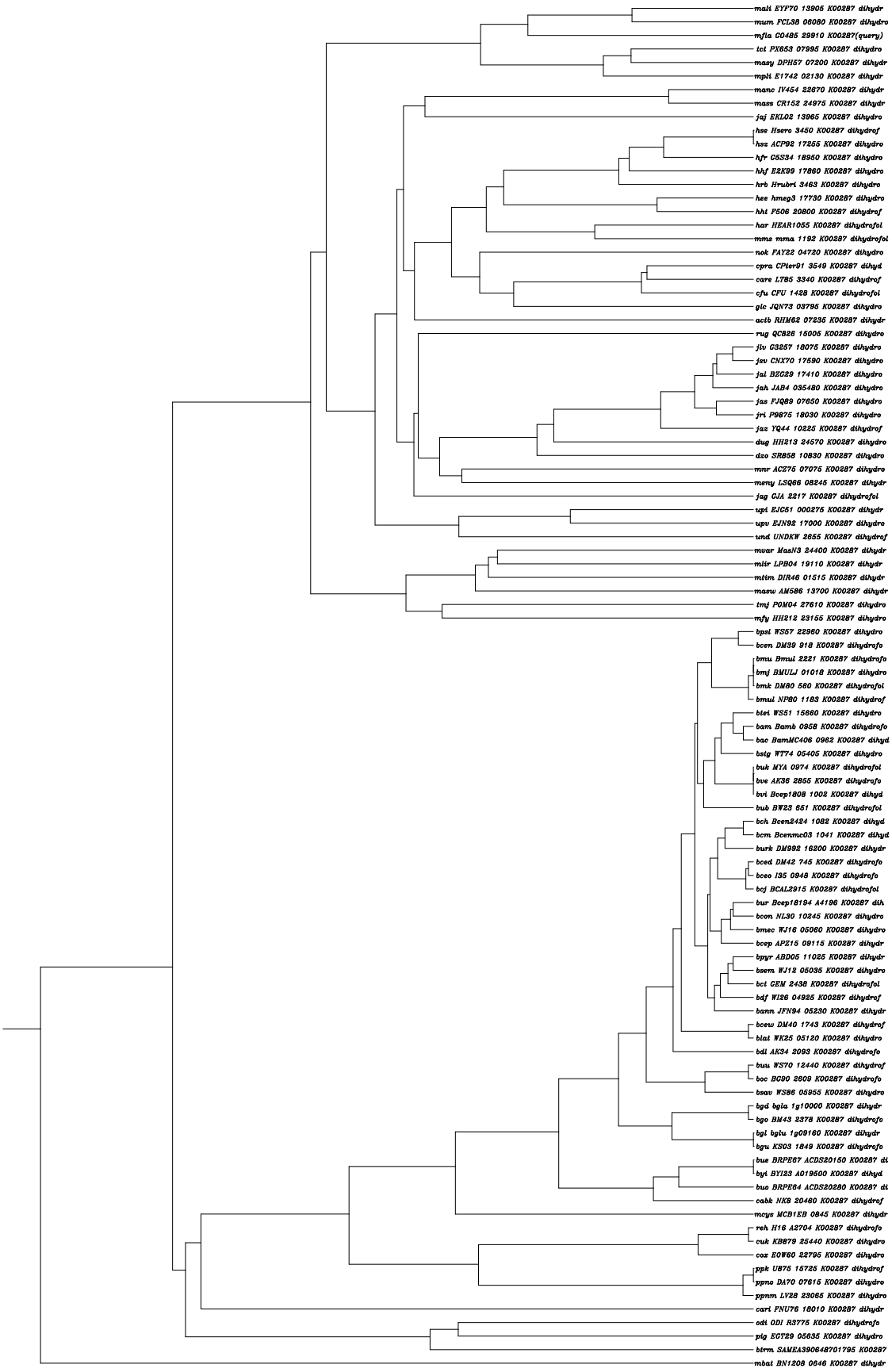
mali EYF70 13905 K00287 dihydr
mum FCL38 06080 K00287 dihydro
mfla C0485 29910 K00287(query)
tct PX653 07995 K00287 dihydro
masy DPH57 07200 K00287 dihydr
mpli E1742 02130 K00287 dihydr
manc IV454 22670 K00287 dihydr
mass CR152 24975 K00287 dihydr
jaj EKL02 13965 K00287 dihydro
hse Hsero 3450 K00287 dihydrof
hsz ACP92 17255 K00287 dihydro
hfr C5S34 18950 K00287 dihydro
hhf E2K99 17860 K00287 dihydro
hrb Hrubri 3463 K00287 dihydro
hse hmsg3 17730 K00287 dihydro
hht F506 20800 K00287 dihydrof
har HEAR1055 K00287 dihydrofol
mms mma 1192 K00287 dihydrofol
nok FAY22 04720 K00287 dihydro
cpra CPter91 3549 K00287 dihyd
care LT85 3340 K00287 dihydrof
cfu CFU 1428 K00287 dihydrofol
gic JQN73 03795 K00287 dihydro
actb RHM62 07235 K00287 dihydr
rug QC826 15005 K00287 dihydro
jiv G3257 18075 K00287 dihydro
jsv CNX70 17590 K00287 dihydro
jal BZG29 17410 K00287 dihydro
jah JAB4 035480 K00287 dihydro
jas FJQ89 07650 K00287 dihydro
jri P9875 18030 K00287 dihydro
jaz YQ44 10225 K00287 dihydrof
dug HH213 24570 K00287 dihydro
dzo SR858 10830 K00287 dihydro
mnr ACZ75 07075 K00287 dihydro
meny LSQ66 08245 K00287 dihydr
jag GJA 2217 K00287 dihydrofol
upi EJC51 000275 K00287 dihydr
upu EJN92 17000 K00287 dihydro
und UNDKW 2655 K00287 dihydrof
mvar MasN3 24400 K00287 dihydr
mltr LPB04 19110 K00287 dihydr
mtim DIR46 01515 K00287 dihydr
masw AM586 13700 K00287 dihydr
tmj POM04 27610 K00287 dihydro
mfy HH212 23155 K00287 dihydro
bpsl WS57 22960 K00287 dihydro
bcen DM39 918 K00287 dihydrofo
bmu Bmul 2221 K00287 dihydrofo
bmj BMULJ 01018 K00287 dihydro
bmk DM80 560 K00287 dihydrofol
bmul NP80 1183 K00287 dihydrof
blei WS51 15860 K00287 dihydro
bam Bamb 0958 K00287 dihydrofo
bac BamMC406 0962 K00287 dihyd
bstg WT74 05405 K00287 dihydro
buk MYA 0974 K00287 dihydrofol
bve AK36 2855 K00287 dihydrofo
bvi Bcep1808 1002 K00287 dihyd
bub BW23 651 K00287 dihydrofol
bch Bcen2424 1082 K00287 dihyd
bcm Bcenmc03 1041 K00287 dihyd
burk DM992 16200 K00287 dihydr
bced DM42 745 K00287 dihydrofo
bceo I35 0948 K00287 dihydrofo
bcj BCAL2915 K00287 dihydrofol
bur Bcep18194 A4196 K00287 dih
bcon NL30 10245 K00287 dihydro
bmec WJ16 05060 K00287 dihydro
bcep AP215 09115 K00287 dihydr
bpyr ABD05 11025 K00287 dihydr
bsem WJ12 05035 K00287 dihydro
bct CEM 2438 K00287 dihydrofol
bdf WI26 04925 K00287 dihydrof
bann JFN94 05230 K00287 dihydr
bcew DM40 1743 K00287 dihydrof
blai WK25 05120 K00287 dihydro
bdl AK34 2093 K00287 dihydrofo
buu WS70 12440 K00287 dihydrof
bcc BG90 2609 K00287 dihydrofo
bsav WS85 05955 K00287 dihydro
bgd bgla 1g10000 K00287 dihydr
bgo BM43 2378 K00287 dihydrofo
bgl bglu 1g09160 K00287 dihydr
bgu KS03 1849 K00287 dihydrofo
bue BRPE67 ACDS20150 K00287 di
byi BYI23 A019500 K00287 dihyd
bue BRPE64 ACDS20280 K00287 di
cabk NK8 20460 K00287 dihydrof
mcys MCB1EB 0845 K00287 dihydr
reh H16 A2704 K00287 dihydrofo
cuk KB879 25440 K00287 dihydro
cox EOW60 22795 K00287 dihydro
ppk UB75 15725 K00287 dihydrof
ppno DA70 07615 K00287 dihydro
ppnm LV28 23065 K00287 dihydro
cari FNU76 18010 K00287 dihydr
odi ODI R3775 K00287 dihydrofo
pig EGT29 05635 K00287 dihydro
btrm SAMEA3906487017795 K00287
mbai BN1208 0646 K00287 dihydr