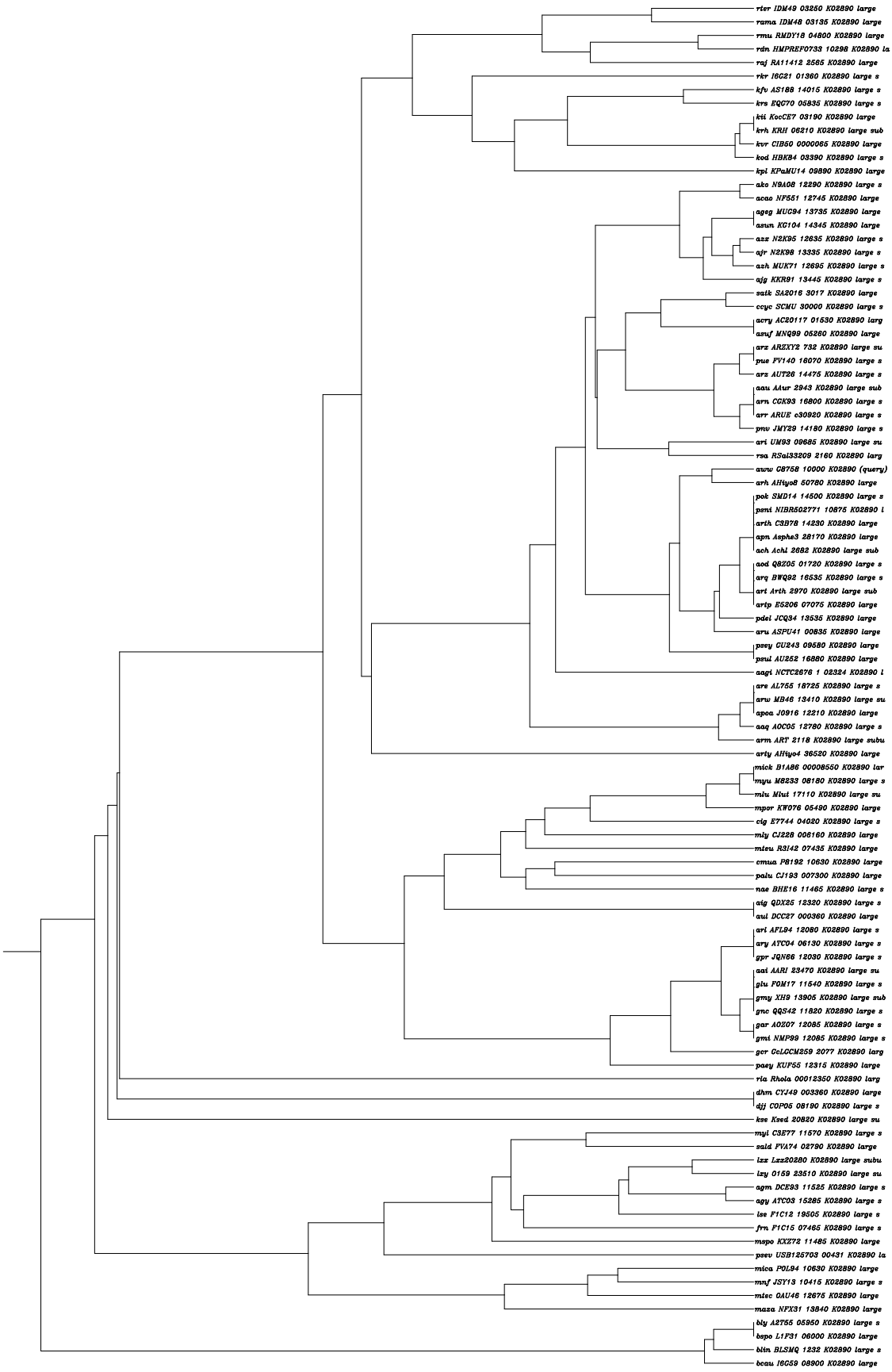
rter IDM49 03250 K02890 large
rama IDM48 03135 K02890 large
rmu RMDY18 04800 K02890 large
rdn HMPREF0733 10298 K02890 la
raj RA11412 2565 K02890 large
rkr I6C21 01360 K02890 large s
kfv AS188 14015 K02890 large s
krs EQC70 05835 K02890 large s
kti KocCE7 03190 K02890 large
krh KRH 06210 K02890 large sub
kvr CIB50 0000065 K02890 large
kod HBKB4 03390 K02890 large s
kpl KPaMU14 09890 K02890 large
ako N9A08 12290 K02890 large s
acao NF551 12745 K02890 large
ageg MUC94 13735 K02890 large
asun KC104 14345 K02890 large
azz N2K95 12635 K02890 large s
ajr N2K98 13335 K02890 large s
azh MUK71 12695 K02890 large s
ajg KKR91 13445 K02890 large s
satk SA2016 3017 K02890 large
ccyc SCMU 30000 K02890 large s
acry AC20117 01530 K02890 larg
asuf MNQ99 05260 K02890 large
arz AREXY2 732 K02890 large su
pue FV140 16070 K02890 large s
arz AUT26 14475 K02890 large s
aau AAur 2943 K02890 large sub
arn CCK93 16800 K02890 large s
arr ARUE e30920 K02890 large s
pnv JMY29 14180 K02890 large s
ari UM93 09685 K02890 large su
rsa RSal33209 2160 K02890 larg
awu C8758 10000 K02890 (query)
arh AHiyo8 50780 K02890 large
pok SMD14 14500 K02890 large s
psmi NIBR502771 10875 K02890 l
arth C3B78 14230 K02890 large
apn Aspha3 28170 K02890 large
ach Achl 2882 K02890 large sub
aod Q8Z05 01720 K02890 large s
arq BWQ92 16535 K02890 large s
ari Arth 2970 K02890 large sub
artp E5206 07075 K02890 large
pdei JCQ34 13535 K02890 large
aru ASPU41 00835 K02890 large
psey CU243 09580 K02890 large
psul AU252 16880 K02890 large
aagi NCTC2676 1 02324 K02890 l
are AL755 18725 K02890 large s
arw MB46 13410 K02890 large su
apoa J0916 12210 K02890 large
aaq AOC05 12780 K02890 large s
arm ART 2118 K02890 large subu
arty AHiyo4 36520 K02890 large
mick B1A86 00008550 K02890 lar
myu M8233 08180 K02890 large s
mlu Mlut 17110 K02890 large su
mpor KW076 05490 K02890 large
cig E7744 04020 K02890 large s
mly CJ228 008160 K02890 large
mtcu R3142 07435 K02890 large
cmua P8192 10630 K02890 large
palu CJ193 007300 K02890 large
nae BHE16 11465 K02890 large s
aig QDX25 12320 K02890 large s
aul DCC27 000360 K02890 large
ari AFL94 12080 K02890 large s
ary ATC04 06130 K02890 large s
gpr JQN66 12030 K02890 large s
aai AARI 23470 K02890 large su
glu FOM17 11540 K02890 large s
gmy XH9 13905 K02890 large sub
gnc QQS42 11820 K02890 large s
gar AOZ07 12085 K02890 large s
gmi NMP99 12085 K02890 large s
gcr GcLGCM259 2077 K02890 larg
paey KUF55 12315 K02890 large
rla Rhola 00012350 K02890 larg
dhm CYJ49 003360 K02890 large
djj COP05 08190 K02890 large s
kse Ksed 20820 K02890 large su
myi C3E77 11570 K02890 large s
said FVA74 02790 K02890 large
lzz Lzz20280 K02890 large subu
lzy 0159 23510 K02890 large su
agm DCE93 11525 K02890 large s
agy ATC03 15285 K02890 large s
lse F1C12 19505 K02890 large s
frn F1C15 07465 K02890 large s
mspo KXZ72 11485 K02890 large
psev USB125703 00431 K02890 la
mica P0L94 10630 K02890 large
mxf JSY13 10415 K02890 large s
mtec OAU46 12675 K02890 large
maza NFX31 13840 K02890 large
bly A2T55 05950 K02890 large s
bspo L1F31 06000 K02890 large
blin BLSMQ 1232 K02890 large s
bcau I6C59 08900 K02890 large