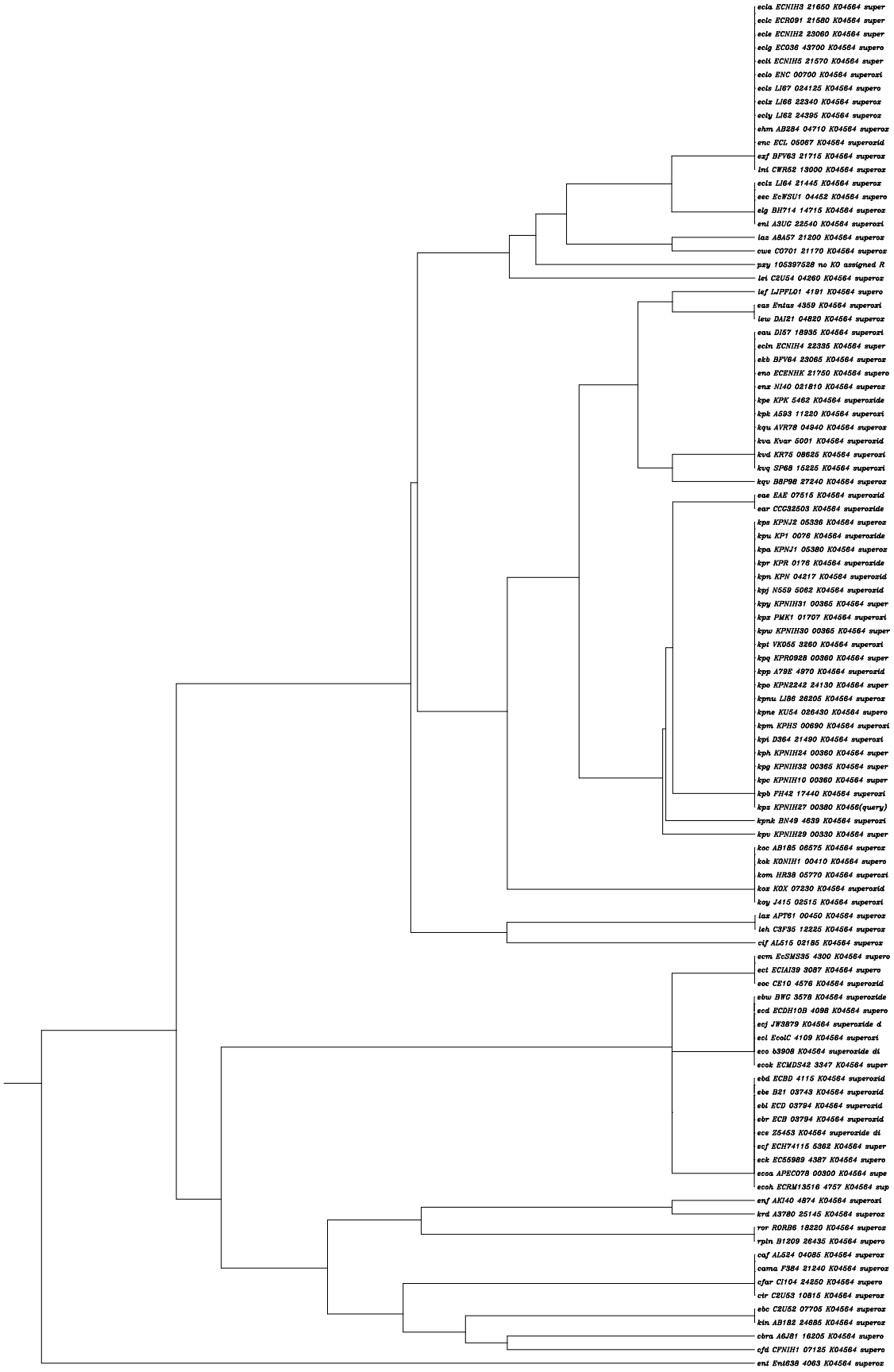
ecla ECNIH3 21650 K04564 super
eclc ECR091 21580 K04564 super
ecle ECNIH2 23060 K04564 super
eclg EC036 43700 K04564 supero
ecli ECNIH5 21570 K04564 super
eclo ENC 00700 K04564 superoxi
ecls LI67 024125 K04564 supero
eclx LI66 22340 K04564 superox
ecly LI62 24395 K04564 superox
ehm AB284 04710 K04564 superox
enc ECL 05067 K04564 superoxid
ezf BFV63 21715 K04564 superox
ini CWR52 13000 K04564 superox
eclz LI64 21445 K04564 superox
eec EcWSU1 04452 K04564 supero
elg BH714 14715 K04564 superox
eni A3UC 22540 K04564 superoxi
lax ABA57 21200 K04564 superox
cwe C0701 21170 K04564 superox
pzy 105397528 no KO assigned R
lei C2U54 04260 K04564 superox
lef LJPFL01 4191 K04564 supero
eas Enlas 4359 K04564 superoxi
lew DAI21 04820 K04564 superox
eau DI57 18935 K04564 superoxi
ecln ECNIH4 22335 K04564 super
ekb BFV64 23065 K04564 superox
eno ECENHK 21750 K04564 supero
enz NI40 021810 K04564 superox
kpe KPK 5462 K04564 superoxide
kpk A593 11220 K04564 superoxi
kqu AVR78 04940 K04564 superox
kva Kvar 5001 K04564 superoxid
kvd KR75 08625 K04564 superoxi
kvq SP68 15225 K04564 superoxi
kqv BBP98 27240 K04564 superox
eae EAE 07515 K04564 superoxid
ear CCG32503 K04564 superoxide
kps KPNJ2 05336 K04564 superox
kpu KP1 0076 K04564 superoxide
kpa KPNJ1 05380 K04564 superox
kpr KPR 0176 K04564 superoxide
kpn KPN 04217 K04564 superoxid
kpj N559 5062 K04564 superoxid
kpy KPNIH31 00365 K04564 super
kpz PMK1 01707 K04564 superoxi
kpu KPNIH30 00365 K04564 super
kpt VK055 3260 K04564 superoxi
kpq KPR0928 00360 K04564 super
kpp A79E 4970 K04564 superoxid
kpo KPN2242 24130 K04564 super
kpnu LI86 26205 K04564 superox
kpne KU54 026430 K04564 supero
kpm KPHS 00690 K04564 superoxi
kpi D364 21490 K04564 superoxi
kph KPNIH24 00360 K04564 super
kpg KPNIH32 00365 K04564 super
kpc KPNIH10 00360 K04564 super
kpb FH42 17440 K04564 superoxi
kpz KPNIH27 00380 K0456(query)
kpnk BN49 4839 K04564 superoxi
kpu KPNIH29 00330 K04564 super
koc AB185 08575 K04564 superox
kok KONIH1 00410 K04564 supero
kom HR38 05770 K04564 superoxi
kox KOX 07230 K04564 superoxid
koy J415 02515 K04564 superoxi
lax APT61 00450 K04564 superox
leh C3F35 12225 K04564 superox
cif AL515 02185 K04564 superox
ecm EcSMS35 4300 K04564 supero
ect ECIAI39 3087 K04564 supero
eoc CE10 4576 K04564 superoxid
ebw BWG 3578 K04564 superoxide
ecd ECDH10B 4098 K04564 supero
ecj JW3879 K04564 superoxide d
ecl EcolC 4109 K04564 superoxi
eco b3908 K04564 superoxide di
ecok ECMDS42 3347 K04564 super
ebd ECBD 4115 K04564 superoxid
ebe B21 03743 K04564 superoxid
ebi ECD 03794 K04564 superoxid
ebr ECB 03794 K04564 superoxid
ece Z5453 K04564 superoxide di
ecf ECH74115 5362 K04564 super
eck EC55989 4387 K04564 supero
ecoa APECO78 00300 K04564 supe
ecoh ECRM13516 4757 K04564 sup
enf AKI40 4874 K04564 superoxi
krd A3780 25145 K04564 superox
ror RORB6 18220 K04564 superox
rpln B1209 26435 K04564 supero
caf AL524 04085 K04564 superox
cama F384 21240 K04564 superox
cfar CI104 24250 K04564 supero
cir C2U53 10815 K04564 superox
ebc C2U52 07705 K04564 superox
kin AB182 24685 K04564 superox
cbra A6J81 16205 K04564 supero
cfd CFNIH1 07125 K04564 supero
ent Ent638 4063 K04564 superox