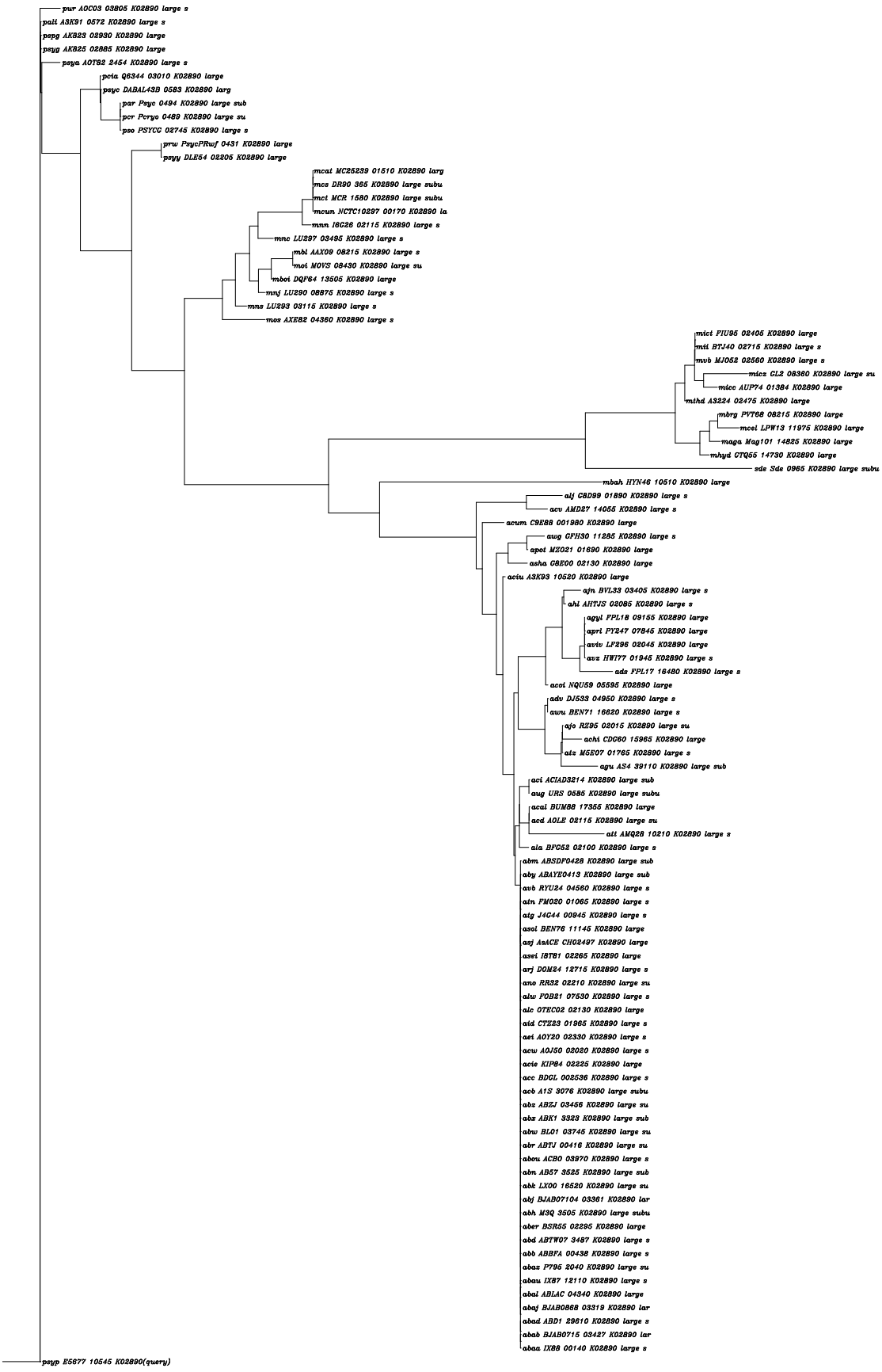
pur A0C03 03805 K02890 large s
pali A3K91 0572 K02890 large s
pspg AK823 02930 K02890 large
psyg AK825 02885 K02890 large
psya A0T82 2454 K02890 large s
pcia Q6344 03010 K02890 large
psyc DABAL43B 0583 K02890 larg
par Psyc 0494 K02890 large sub
pcr Pcryo 0489 K02890 large su
pso PSYCC 02745 K02890 large s
prw PsycPRwf 0431 K02890 large
psyy DLE54 02205 K02890 large
mcat MC25239 01510 K02890 larg
mcs DR90 365 K02890 large subu
mct MCR 1580 K02890 large subu
mcun NCTC10297 00170 K02890 la
mnn I6C26 02115 K02890 large s
mnc LU297 03495 K02890 large s
mbl AAX09 08215 K02890 large s
moi MOVS 08430 K02890 large su
mboi DQF64 13505 K02890 large
mnj LU290 08875 K02890 large s
mns LU293 03115 K02890 large s
mos AXE82 04360 K02890 large s
mict FIU95 02405 K02890 large
mtt BTJ40 02715 K02890 large s
mvb MJ052 02560 K02890 large s
micz CL2 08360 K02890 large su
micc AUP74 01384 K02890 large
mthd A3224 02475 K02890 large
mbrg PVT68 08215 K02890 large
mcel LPW13 11975 K02890 large
maga Mag101 14825 K02890 large
mhyd CTQ55 14730 K02890 large
sde Sde 0965 K02890 large subu
mbah HYN46 10510 K02890 large
alj CBD99 01890 K02890 large s
acv AMD27 14055 K02890 large s
acum C9E88 001980 K02890 large
aug CFH30 11285 K02890 large s
apot MZO21 01690 K02890 large
asha CBE00 02130 K02890 large
aciu A3K93 10520 K02890 large
ajn BVL33 03405 K02890 large s
ahi AHTJS 02085 K02890 large s
agyl FPL18 09155 K02890 large
apri PY247 07845 K02890 large
aviv LF296 02045 K02890 large
avz HW177 01945 K02890 large s
adz FPL17 16480 K02890 large s
acoi NQU59 05595 K02890 large
adv DJ533 04950 K02890 large s
avru BEN71 16620 K02890 large s
ajo RZ95 02015 K02890 large su
achi CDC60 15965 K02890 large
atz M5E07 01765 K02890 large s
agu AS4 39110 K02890 large sub
aci ACIAD3214 K02890 large sub
aug URS 0585 K02890 large subu
acal BUM88 17355 K02890 large
acd AOLE 02115 K02890 large su
ati AMQ28 10210 K02890 large s
ala BFC52 02100 K02890 large s
abm ABSDF0428 K02890 large sub
aby ABAYE0413 K02890 large sub
avb RYU24 04560 K02890 large s
atn FM020 01065 K02890 large s
atg J4C44 00945 K02890 large s
asol BEN76 11145 K02890 large
azj AsACE CH02497 K02890 large
asei I8TB1 02265 K02890 large
arj DOM24 12715 K02890 large s
ano RR32 02210 K02890 large su
alw FOB21 07530 K02890 large s
alc OTEC02 02130 K02890 large
aid CTZ23 01965 K02890 large s
aei AOY20 02330 K02890 large s
acw AOJ50 02020 K02890 large s
acie KIP84 02225 K02890 large
acc BDGL 002536 K02890 large s
acb A1S 3076 K02890 large subu
abz ABZJ 03456 K02890 large su
abx ABK1 3323 K02890 large sub
abw BL01 03745 K02890 large su
abr ABTJ 00416 K02890 large su
abou ACB0 03970 K02890 large s
abn AB57 3525 K02890 large sub
abk LX00 16520 K02890 large su
abj BJAB07104 03361 K02890 lar
abh M3Q 3505 K02890 large subu
aber BSR55 02295 K02890 large
abd ABTW07 3487 K02890 large s
abb ABBFA 00438 K02890 large s
abaz P795 2040 K02890 large su
abau IXB7 12110 K02890 large s
abal ABLAC 04340 K02890 large
abaj BJAB0868 03319 K02890 lar
abad ABD1 29610 K02890 large s
abab BJAB0715 03427 K02890 lar
abaa IXB8 00140 K02890 large s
psyp E5677 10545 K02890(query)