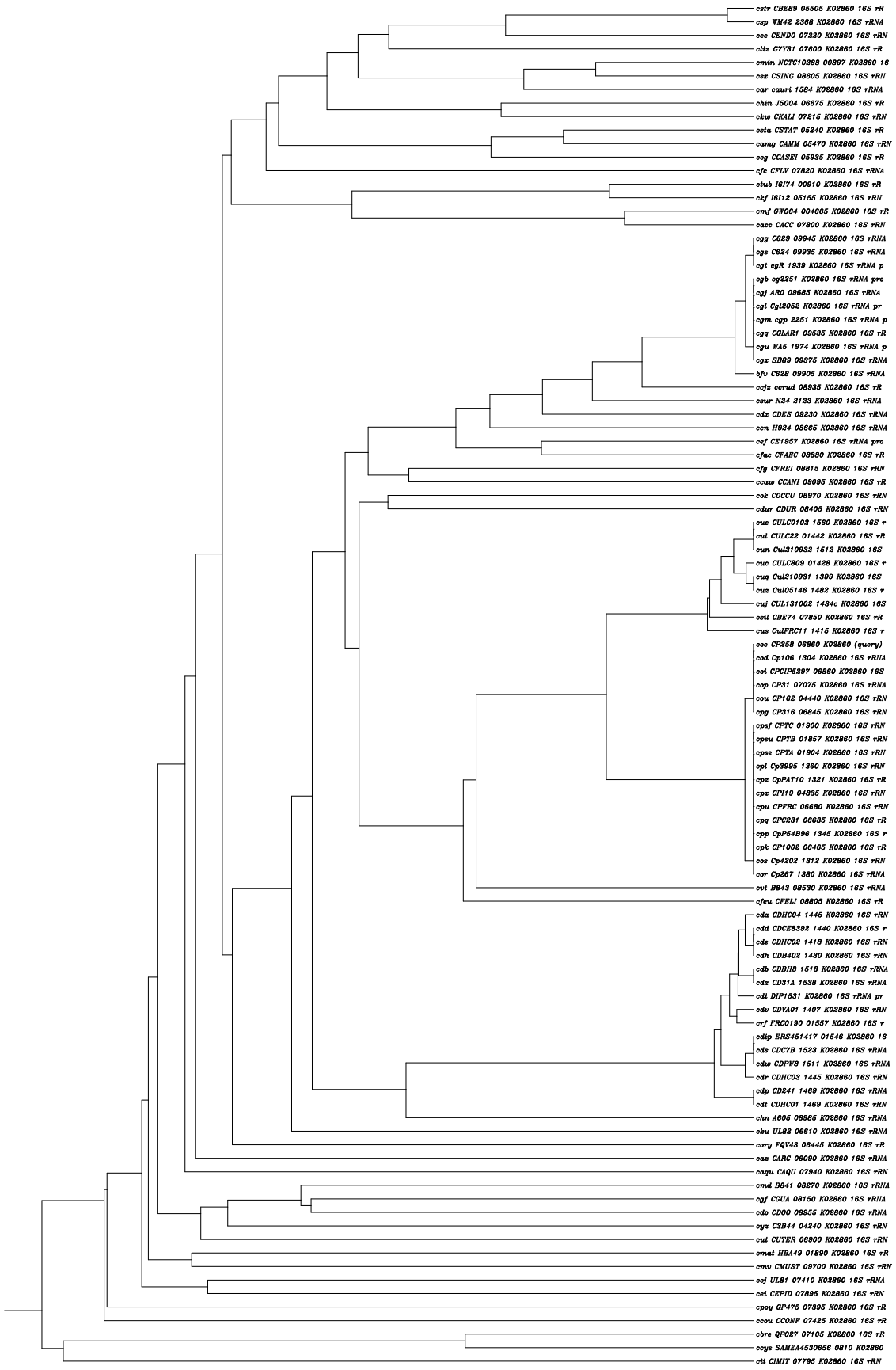
cstr CBE89 05505 K02860 16S rR
csp WM42 2368 K02860 16S rRNA
cse CENDO 07220 K02860 16S rRN
clz G7Y31 07600 K02860 16S rR
cmin NCTC10288 00897 K02860 16
csz CSING 08605 K02860 16S rRN
car cauri 1584 K02860 16S rRNA
chin J5004 06675 K02860 16S rR
ckw CKALI 07215 K02860 16S rRN
csta CSTAT 05240 K02860 16S rR
camg CAMM 05470 K02860 16S rRN
ccg CCASEI 05935 K02860 16S rR
cfc CFLV 07820 K02860 16S rRNA
ctub I6I74 00910 K02860 16S rR
ckf I6I12 05155 K02860 16S rRN
cmf GW064 004665 K02860 16S rR
cacc CACC 07800 K02860 16S rRN
cgg C629 09945 K02860 16S rRNA
cgs C624 09935 K02860 16S rRNA
cgt cgR 1939 K02860 16S rRNA p
cgb cg2251 K02860 16S rRNA pro
cgj AR0 09685 K02860 16S rRNA
cgl Cgl2052 K02860 16S rRNA pr
cgm cgp 2251 K02860 16S rRNA p
cgq CGLAR1 09535 K02860 16S rR
cgu WA5 1974 K02860 16S rRNA p
cgz SB89 09375 K02860 16S rRNA
bfu C628 09905 K02860 16S rRNA
ccfz ccrud 08935 K02860 16S rR
czur N24 2123 K02860 16S rRNA
cdz CDES 09230 K02860 16S rRNA
ccn H924 08665 K02860 16S rRNA
cef CE1957 K02860 16S rRNA pro
cfac CFAEC 08880 K02860 16S rR
cfg CFREI 08815 K02860 16S rRN
ccaw CCANI 09095 K02860 16S rR
cok COCCU 08970 K02860 16S rRN
cdur CDUR 08405 K02860 16S rRN
cue CULC0102 1560 K02860 16S r
cul CULC22 01442 K02860 16S rR
cun Cul210932 1512 K02860 16S
cuc CULCB09 01428 K02860 16S r
cuq Cul210931 1399 K02860 16S
cuz Cul05146 1482 K02860 16S r
cuj CUL131002 1434c K02860 16S
czil CBE74 07850 K02860 16S rR
cus CulFRC11 1415 K02860 16S r
coe CP258 06860 K02860 (query)
cod Cp106 1304 K02860 16S rRNA
coi CPCIP5297 06860 K02860 16S
cop CPS1 07075 K02860 16S rRNA
cou CP162 04440 K02860 16S rRN
cpg CP316 06845 K02860 16S rRN
cpsf CPTC 01900 K02860 16S rRN
cpsu CPTB 01857 K02860 16S rRN
cpse CPTA 01904 K02860 16S rRN
cpl Cp3995 1360 K02860 16S rRN
cpz CpPAT10 1321 K02860 16S rR
cpz CPI19 04835 K02860 16S rRN
cpu CPFRC 06680 K02860 16S rRN
cpq CPC231 06685 K02860 16S rR
cpp CpP54B96 1345 K02860 16S r
cpk CP1002 06465 K02860 16S rR
cos Cp4202 1312 K02860 16S rRN
cor Cp267 1380 K02860 16S rRNA
cvi B843 08530 K02860 16S rRNA
cfeu CFELI 08805 K02860 16S rR
cda CDHC04 1445 K02860 16S rRN
cdd CDCEB392 1440 K02860 16S r
cde CDHC02 1418 K02860 16S rRN
cdh CDB402 1430 K02860 16S rRN
cdb CDBH8 1518 K02860 16S rRNA
cdz CD31A 1538 K02860 16S rRNA
cdi DIP1531 K02860 16S rRNA pr
cdv CDVA01 1407 K02860 16S rRN
crf FRC0190 01557 K02860 16S r
cdip ERS451417 01546 K02860 16
cds CDC7B 1523 K02860 16S rRNA
cdw CDPW8 1511 K02860 16S rRNA
cdr CDHC03 1445 K02860 16S rRN
cdp CD241 1469 K02860 16S rRNA
cdi CDHC01 1469 K02860 16S rRN
chn A605 08985 K02860 16S rRNA
cku ULB2 06610 K02860 16S rRNA
cory FQV43 06445 K02860 16S rR
caz CARC 06090 K02860 16S rRNA
caqu CAQU 07940 K02860 16S rRN
cmd B841 08270 K02860 16S rRNA
cgf CGUA 08150 K02860 16S rRNA
cdo CDOO 08955 K02860 16S rRNA
cyz C3B44 04240 K02860 16S rRN
cut CUTER 06900 K02860 16S rRN
cmai HBA49 01890 K02860 16S rR
cmv CMUST 09700 K02860 16S rRN
ccj ULB1 07410 K02860 16S rRNA
cei CEPID 07895 K02860 16S rRN
cpoy GP475 07395 K02860 16S rR
ccou CCONF 07425 K02860 16S rR
cbre QP027 07105 K02860 16S rR
ccys SAMEA4530656 0810 K02860
cti CIMIT 07795 K02860 16S rRN